

ALTAMONT PLANNING BOARD
Regular Meeting Agenda – July 26, 2021

1. Open meeting - State time and that the meeting is being recorded
2. Topic & Discussion: Public Hearing on Application for a Major Subdivision Request by VAMR Development, LLC (Ken Romanski) on Bozenkill Road, Altamont, NY. Read Legal Notice to open Public Hearing.
3. Consider: Motion to close the Public Hearing.
4. Consider: Reading Resolution and making motion to approve Granting Conditional Plat Approval for Bozenkill Major Subdivision.
5. Review of meeting minutes of May 24, 2021 Planning Board Meeting.
Consider Motion: Motion made to approve Minutes of May 24, 2021 Planning Board Meeting.
6. Review of meeting minutes of June 28, 2021 Planning Board Meeting if available.
Consider Motion: Motion made to approve Minutes of June 28, 2021 Planning Board Meeting.
7. Announce approval of Village Board for Planning Board Meetings to be on the 4th Tuesday of the month, beginning August 24, 2021.
8. Other Business:

9. Consider Motion to Adjourn Meeting. Meeting Adjourned at Time:_____

Attachment: Legal Notice for Public Hearing

Notice is hereby given that the Regular Planning Board Meeting will be held on Monday, July 26, 2021 at 7:00 p.m. The meeting will be held in the Community Room at the Village of Altamont, 115 Main Street, Altamont NY 12009.

Subsequent meetings of the Planning Board will be held on the 4th Tuesday of the month at 7:00 p.m. beginning August 24, 2021, as approved by the Village Board.

Copies of the Planning Board Agenda and related materials will be available on the Village website by Friday, July 23, 2021 at www.altamontvillage.org

Ginger Hannah

Secretary, Planning Board

July 23, 2021

VILLAGE OF ALTAMONT PLANNING BOARD

NOTICE OF PUBLIC HEARING

Notice is hereby given that the Planning Board of the Village of Altamont, New York, will hold a Public Hearing pursuant to Article III of Chapter 315 of the Zoning Law on Monday July 26, at 7:00 p.m., on request of VAMR Development LLC / Ken Romanski, 1614 McGuire School Road, Delanson, NY 12053 on the following proposition: Bozenkill Road Subdivision – Property located on Bozenkill Road, Altamont NY 12009.

Tax map ID 37.09-1-5.1. The Property is zoned R-20 – total acreage 23.87±

The meeting will be held in person at the Community Room of the Village of Altamont, 115 Main Street, Altamont, NY 12009.

Plans open for public inspection at the Village Offices during normal business hours.

A copy of the Planning Board Agenda and related materials will be available on the Village website by Friday, July 23, 2021 at www.altamontvillage.org.

Dated: July 8, 2021

Deborah Hext
Planning Board Chairperson
Village of Altamont

Lance Moore
Building Inspector and Code Enforcement Officer
Village of Altamont

Abutting, AFD, DPW

Planning Board Meetings

August 2021 – March 2022

All Planning Board meetings are on an as-needed basis, and take place on the 4th Tuesday of the month at 7:00 p.m. unless noted

August 24, 2021

September 28, 2021

October 26, 2021

November 23, 2021

December 28, 2021

January 25, 2022

February 22, 2022

March 22, 2022

VILLAGE OF ALTAMONT

APPLICATION FOR SUBDIVISION

RETURN TO:

Village of Altamont
PO Box 643 115 Main Street
Altamont, NY 12009
(518) 861-8554

FEES:

Major Sub-division Application Fee \$ 1,500.00
Minor Sub-division Application Fee \$ 150.00
Fee in lieu of 10% Park/Green Space Fee
\$ 1,500.00 per lot (payable with Building Permit Application)

APPLICANT INFORMATION:

Name: VAMR Development, LLC (Ken Romanski)
division: Bozenkill Road Subdivision

Address: 1614 McGuire School Road
Delanson, NY 12053

Daytime Phone: 518-461-0605

RELATIONSHIP TO PROPERTY

- ☒ Owner
☐ Contract Vendor
☐ Other – Explain: _____

Email: _____

SUB-DIVISION INFORMATION:

Name of Sub- _____

General Location: Bozenkill Road, Altamont

Zoning: R-20 Total Acreage: 23.87±

Tax Map Number(s): 37.09-1-5.1

Presenter (if other than applicant): _____

Luigi A. Paleschi, P.E., ABD Engineers, LLP

Address: 411 Union Street, Schenectady, NY 12305

Daytime Phone: 518-377-0315

PROPERTY DESCRIPTION:

Generally describe any easement or other restrictions on the property: _____

Does the site contain any of the following : ☐ Stream ☐ Pond ☐ Other Body of Water ☒ Wetlands
☐ Floodplain ☐ Steep Slopes ☐ Historic/Archeological Resources

If yes, elaborate: Federal Wetlands as shown on map

Water Source: ☐ Well ☒ Hook-up to existing Village Water ☐ Extension of Village Water District

Sewer Source: ☐ Septic ☒ Hook-up to existing Village Sewer ☐ Extension of Village Sewer District

Will there be any land dedicated to the Village for a park or open space commonly owned by a Homeowner's Association? If yes, what is the percentage and proposed ownership of the open space? _____

X MAJOR SUB-DIVISION – 3 or more lots

_____ MINOR SUB-DIVISION – 2 lots

CONCEPT PLAN

This application must be accompanied by 10 copies of a concept plan containing ALL INFORMATION required by the Village of Altamont Sub-division Regulations and a check payable to the Village of Altamont, in the amount required by the above application fee.

APPLICATION FOR SUBDIVISION PAGE 2

Please note: The applicant/owner is responsible for payment of engineering fees for services deemed necessary by the Village of Altamont Planning Board.

Has applicant satisfied NYS Storm Water Management Requirements? Yes

Within 60 day after final approve and endorsement of the sub-division plat the applicant must file the plat for recording with the County Clerk. If not recorded within such time period, final approval of the plat shall expire and become null and void. To complete the Village process, the Village shall receive two copies of the said file plat.

AGREEMENT

The applicant hereby certifies that he/she is the owner of record for the above listed property or has duly authorized, in writing, by the owner of record to make this application. Further, by signing this application, the owner gives permission for a representative(s) of the Village of Altamont to walk the property for the purposes of conducting a Site Review.

SIGNATURE OF APPLICANT: [Signature] DATE: 4/9/21

SIGNATURE OF OWNER: [Signature] DATE: 4/9/21

OFFICE USE ONLY

APPLICATION RECEIVED ON: _____ Concept Hearing set for: _____

FEE RECEIVED: _____

Approved for concept hearing:

_____ Planning Board Chair

Notifications made on:

_____ Albany County Planning Board

Materials sent to:

_____ Village of Altamont Public Works

_____ Board members

_____ Altamont Fire Department

_____ Village Attorney

_____ Board Liaison

APPLICATION FOR SUBDIVISION PAGE 3

CONTENTS OF THE SKETCH PLAN REQUIRED:

The sketch plan shall be a scale drawing, based on tax map information or some other similarly accurate base map, and other supporting documentation which contains the following:

1. The subdivision name or title, the entire tract shown on one sheet; North direction, which shall be oriented toward the top of the plan; the plan date; and the label "Sketch Plan";
2. The subdivision boundaries and the owners of all contiguous properties;
3. The zoning classification and tax map number(s) of the property to be subdivided, and all of contiguous;
4. The total acreage of the subdivision, the proposed number, layout and size of lots, and the streets;
5. Any proposed recreation areas, drainage systems, water supply, waste water and storm water systems and any other proposed utilities;
6. All the utilities available and all the streets, whether proposed, mapped or built, adjacent to the tract;
7. All existing restrictions on the use of land, including easements and covenants;
8. All existing structures, wooded areas, State or Federal wetlands, watercourses, and other significant features within the part to be subdivided and within two hundred (200) feet of the proposed subdivision boundaries;
9. The building envelope, which is determined by showing all the yard and other applicable setbacks in which proposed structures may be built;
10. If applicable, the location and required setbacks from watercourses, wetlands, angle of repose reserves, protected slope reserves, and the 100 year floodplain. All federal wetland delineations must be approved by the Army Corps of Engineers and all New York State wetlands delineations must be approved by the New York State Department of Environmental Conservation;
11. Topographic conditions shall be shown by contours which shall also be indicated at intervals of not more than 10 feet; and
12. Any other information the subdivision reviewer or the Planning Commission deems appropriate.
13. A vicinity map shall appear on the face of the sketch plan.

Full Environmental Assessment Form
Part 1 - Project and Setting

Instructions for Completing Part 1

Part 1 is to be completed by the applicant or project sponsor. Responses become part of the application for approval or funding, are subject to public review, and may be subject to further verification.

Complete Part 1 based on information currently available. If additional research or investigation would be needed to fully respond to any item, please answer as thoroughly as possible based on current information; indicate whether missing information does not exist, or is not reasonably available to the sponsor; and, when possible, generally describe work or studies which would be necessary to update or fully develop that information.

Applicants/sponsors must complete all items in Sections A & B. In Sections C, D & E, most items contain an initial question that must be answered either "Yes" or "No". If the answer to the initial question is "Yes", complete the sub-questions that follow. If the answer to the initial question is "No", proceed to the next question. Section F allows the project sponsor to identify and attach any additional information. Section G requires the name and signature of the applicant or project sponsor to verify that the information contained in Part 1 is accurate and complete.

A. Project and Applicant/Sponsor Information.

Name of Action or Project: Bozenkill Road Subdivision		
Project Location (describe, and attach a general location map): Bozenkill Road, Altamont, NY		
Brief Description of Proposed Action (include purpose or need): Project includes the land subdivision of the main 23.87 AC± parcel (Tax Map Parcel # 37.09-1-5.1) into (4) lots. (3) new lots will be developed as Single-Family Residences, totaling 1.42 AC±. The remaining 22.45 AC± lot (Lot 4) to the north, will remain undeveloped. The (3) residential lots range in acreage from 0.46 AC± to 0.50 AC±, & will be served by public water & sanitary sewer services.		
Name of Applicant/Sponsor: VAMR Development, LLC (Ken Romanski)	Telephone: (518) 461-0605	
	E-Mail: kromanski@cma.com	
Address: 1614 McGuire School Road		
City/PO: Delanson	State: NY	Zip Code: 12053
Project Contact (if not same as sponsor; give name and title/role): Same as Applicant	Telephone:	
	E-Mail:	
Address:		
City/PO:	State:	Zip Code:
Property Owner (if not same as sponsor): Same as Applicant	Telephone:	
	E-Mail:	
Address:		
City/PO:	State:	Zip Code:

B. Government Approvals

B. Government Approvals, Funding, or Sponsorship. ("Funding" includes grants, loans, tax relief, and any other forms of financial assistance.)		
Government Entity	If Yes: Identify Agency and Approval(s) Required	Application Date (Actual or projected)
a. City Counsel, Town Board, <input type="checkbox"/> Yes <input checked="" type="checkbox"/> No or Village Board of Trustees		
b. City, Town or Village <input checked="" type="checkbox"/> Yes <input type="checkbox"/> No Planning Board or Commission	Village Planning Board - Subdivision Approval	July 2018
c. City, Town or <input type="checkbox"/> Yes <input checked="" type="checkbox"/> No Village Zoning Board of Appeals		
d. Other local agencies <input checked="" type="checkbox"/> Yes <input type="checkbox"/> No	Village DPW - Water & Sewer Approval	February 2019
e. County agencies <input checked="" type="checkbox"/> Yes <input type="checkbox"/> No	Albany County Planning Board - GML 239 Referral, Albany County DPM - Driveway Permits	February 2019
f. Regional agencies <input type="checkbox"/> Yes <input checked="" type="checkbox"/> No		
g. State agencies <input type="checkbox"/> Yes <input checked="" type="checkbox"/> No		
h. Federal agencies <input type="checkbox"/> Yes <input checked="" type="checkbox"/> No		
i. Coastal Resources.		
i. Is the project site within a Coastal Area, or the waterfront area of a Designated Inland Waterway?		<input type="checkbox"/> Yes <input checked="" type="checkbox"/> No
ii. Is the project site located in a community with an approved Local Waterfront Revitalization Program?		<input type="checkbox"/> Yes <input checked="" type="checkbox"/> No
iii. Is the project site within a Coastal Erosion Hazard Area?		<input type="checkbox"/> Yes <input checked="" type="checkbox"/> No

C. Planning and Zoning

C.1. Planning and zoning actions.	
Will administrative or legislative adoption, or amendment of a plan, local law, ordinance, rule or regulation be the only approval(s) which must be granted to enable the proposed action to proceed? <input type="checkbox"/> Yes <input checked="" type="checkbox"/> No	
<ul style="list-style-type: none"> If Yes, complete sections C, F and G. If No, proceed to question C.2 and complete all remaining sections and questions in Part I 	
C.2. Adopted land use plans.	
a. Do any municipally- adopted (city, town, village or county) comprehensive land use plan(s) include the site where the proposed action would be located?	<input checked="" type="checkbox"/> Yes <input type="checkbox"/> No
If Yes, does the comprehensive plan include specific recommendations for the site where the proposed action would be located?	<input checked="" type="checkbox"/> Yes <input type="checkbox"/> No
b. Is the site of the proposed action within any local or regional special planning district (for example: Greenway; Brownfield Opportunity Area (BOA); designated State or Federal heritage area; watershed management plan; or other?)	<input checked="" type="checkbox"/> Yes <input type="checkbox"/> No
If Yes, identify the plan(s): NYS Heritage Areas: Mohawk Valley Heritage Corridor	
<hr/> <hr/> <hr/>	
c. Is the proposed action located wholly or partially within an area listed in an adopted municipal open space plan, or an adopted municipal farmland protection plan?	<input type="checkbox"/> Yes <input checked="" type="checkbox"/> No
If Yes, identify the plan(s):	
<hr/> <hr/> <hr/>	

C.3. Zoning	
a. Is the site of the proposed action located in a municipality with an adopted zoning law or ordinance. If Yes, what is the zoning classification(s) including any applicable overlay district?	<input checked="" type="checkbox"/> Yes <input type="checkbox"/> No
<u>R-20. Residential One-Family</u>	
b. Is the use permitted or allowed by a special or conditional use permit?	<input checked="" type="checkbox"/> Yes <input type="checkbox"/> No
c. Is a zoning change requested as part of the proposed action?	<input type="checkbox"/> Yes <input checked="" type="checkbox"/> No
If Yes, i. What is the proposed new zoning for the site? _____	
C.4. Existing community services.	
a. In what school district is the project site located?	<u>Guiderland Central School District</u>
b. What police or other public protection forces serve the project site?	<u>Village of Altamont Police Department</u>
c. Which fire protection and emergency medical services serve the project site?	<u>Village of Altamont Fire Department</u>
d. What parks serve the project site?	<u>Angel Park. Bozenkill Park. Shilling Park. & Orisini Park</u>

D. Project Details

D.1. Proposed and Potential Development	
a. What is the general nature of the proposed action (e.g., residential, industrial, commercial, recreational; if mixed, include all components)? <u>Residential</u>	
b. a. Total acreage of the site of the proposed action?	<u>23.87±</u> acres
b. Total acreage to be physically disturbed?	<u>0.78±</u> acres
c. Total acreage (project site and any contiguous properties) owned or controlled by the applicant or project sponsor?	<u>23.87±</u> acres
c. Is the proposed action an expansion of an existing project or use?	<input type="checkbox"/> Yes <input checked="" type="checkbox"/> No
i. If Yes, what is the approximate percentage of the proposed expansion and identify the units (e.g., acres, miles, housing units, square feet)? % _____ Units: _____	
d. Is the proposed action a subdivision, or does it include a subdivision?	<input checked="" type="checkbox"/> Yes <input type="checkbox"/> No
If Yes, i. Purpose or type of subdivision? (e.g., residential, industrial, commercial; if mixed, specify types) <u>Residential</u>	
ii. Is a cluster/conservation layout proposed? <input type="checkbox"/> Yes <input checked="" type="checkbox"/> No	
iii. Number of lots proposed? <u>4</u>	
iv. Minimum and maximum proposed lot sizes? Minimum <u>0.46 AC±</u> Maximum <u>22.45 AC±</u>	
e. Will the proposed action be constructed in multiple phases?	<input type="checkbox"/> Yes <input checked="" type="checkbox"/> No
i. If No, anticipated period of construction: <u>18±</u> months	
ii. If Yes:	
• Total number of phases anticipated _____	
• Anticipated commencement date of phase 1 (including demolition) _____ month _____ year	
• Anticipated completion date of final phase _____ month _____ year	
• Generally describe connections or relationships among phases, including any contingencies where progress of one phase may determine timing or duration of future phases: _____ _____ _____	

f. Does the project include new residential uses?

☒ Yes ☐ No

If Yes, show numbers of units proposed.

	<u>One Family</u>	<u>Two Family</u>	<u>Three Family</u>	<u>Multiple Family (four or more)</u>
Initial Phase	3			
At completion				
of all phases	3			

g. Does the proposed action include new non-residential construction (including expansions)?

☐ Yes ☒ No

If Yes,

- Total number of structures _____
- Dimensions (in feet) of largest proposed structure: _____ height; _____ width; and _____ length
- Approximate extent of building space to be heated or cooled: _____ square feet

h. Does the proposed action include construction or other activities that will result in the impoundment of any liquids, such as creation of a water supply, reservoir, pond, lake, waste lagoon or other storage?

☐ Yes ☒ No

If Yes,

- Purpose of the impoundment: _____
- If a water impoundment, the principal source of the water: ☐ Ground water ☐ Surface water streams ☐ Other specify: _____
- If other than water, identify the type of impounded/contained liquids and their source. _____
- Approximate size of the proposed impoundment. Volume: _____ million gallons; surface area: _____ acres
- Dimensions of the proposed dam or impounding structure: _____ height; _____ length
- Construction method/materials for the proposed dam or impounding structure (e.g., earth fill, rock, wood, concrete): _____

D.2. Project Operations

a. Does the proposed action include any excavation, mining, or dredging, during construction, operations, or both? (Not including general site preparation, grading or installation of utilities or foundations where all excavated materials will remain onsite) ☐ Yes ☒ No

If Yes:

- What is the purpose of the excavation or dredging? _____
- How much material (including rock, earth, sediments, etc.) is proposed to be removed from the site?
 - Volume (specify tons or cubic yards): _____
 - Over what duration of time? _____
- Describe nature and characteristics of materials to be excavated or dredged, and plans to use, manage or dispose of them. _____
- Will there be onsite dewatering or processing of excavated materials? ☐ Yes ☐ No
If yes, describe. _____
- What is the total area to be dredged or excavated? _____ acres
- What is the maximum area to be worked at any one time? _____ acres
- What would be the maximum depth of excavation or dredging? _____ feet
- Will the excavation require blasting? ☐ Yes ☐ No
- Summarize site reclamation goals and plan: _____

b. Would the proposed action cause or result in alteration of, increase or decrease in size of, or encroachment into any existing wetland, waterbody, shoreline, beach or adjacent area? ☐ Yes ☒ No

If Yes:

- Identify the wetland or waterbody which would be affected (by name, water index number, wetland map number or geographic description): _____

ii. Describe how the proposed action would affect that waterbody or wetland, e.g. excavation, fill, placement of structures, or alteration of channels, banks and shorelines. Indicate extent of activities, alterations and additions in square feet or acres:

iii. Will the proposed action cause or result in disturbance to bottom sediments?

☒ Yes ☐ No

If Yes, describe:

iv. Will the proposed action cause or result in the destruction or removal of aquatic vegetation?

☐ Yes ☐ No

If Yes:

- acres of aquatic vegetation proposed to be removed: _____
- expected acreage of aquatic vegetation remaining after project completion: _____
- purpose of proposed removal (e.g. beach clearing, invasive species control, boat access): _____
- proposed method of plant removal: _____
- if chemical/herbicide treatment will be used, specify product(s): _____

v. Describe any proposed reclamation/mitigation following disturbance: _____

c. Will the proposed action use, or create a new demand for water?

☒ Yes ☐ No

If Yes:

i. Total anticipated water usage/demand per day: _____ 990± gallons/day

ii. Will the proposed action obtain water from an existing public water supply?

☒ Yes ☐ No

If Yes:

- Name of district or service area: Village of Altamont
- Does the existing public water supply have capacity to serve the proposal? ☒ Yes ☐ No
- Is the project site in the existing district? ☒ Yes ☐ No
- Is expansion of the district needed? ☐ Yes ☒ No
- Do existing lines serve the project site? ☒ Yes ☐ No

iii. Will line extension within an existing district be necessary to supply the project?

☐ Yes ☒ No

If Yes:

- Describe extensions or capacity expansions proposed to serve this project: _____
- Source(s) of supply for the district: _____

iv. Is a new water supply district or service area proposed to be formed to serve the project site?

☐ Yes ☒ No

If Yes:

- Applicant's sponsor for new district: _____
- Date application submitted or anticipated: _____
- Proposed source(s) of supply for new district: _____

v. If a public water supply will not be used, describe plans to provide water supply for the project: _____

vi. If water supply will be from wells (public or private), what is the maximum pumping capacity: _____ gallons/minute.

d. Will the proposed action generate liquid wastes?

☒ Yes ☐ No

If Yes:

i. Total anticipated liquid waste generation per day: _____ 990± gallons/day

ii. Nature of liquid wastes to be generated (e.g., sanitary wastewater, industrial; if combination, describe all components and approximate volumes or proportions of each): _____

iii. Will the proposed action use any existing public wastewater treatment facilities?

☒ Yes ☐ No

If Yes:

- Name of wastewater treatment plant to be used: Village of Altamont
- Name of district: Village of Altamont
- Does the existing wastewater treatment plant have capacity to serve the project? ☒ Yes ☐ No
- Is the project site in the existing district? ☒ Yes ☐ No
- Is expansion of the district needed? ☐ Yes ☒ No

<ul style="list-style-type: none"> • Do existing sewer lines serve the project site? _____ • Will a line extension within an existing district be necessary to serve the project? _____ 	<input checked="" type="checkbox"/> Yes <input type="checkbox"/> No <input type="checkbox"/> Yes <input checked="" type="checkbox"/> No
If Yes: <ul style="list-style-type: none"> • Describe extensions or capacity expansions proposed to serve this project: _____ 	
iv. Will a new wastewater (sewage) treatment district be formed to serve the project site? _____	<input type="checkbox"/> Yes <input checked="" type="checkbox"/> No
If Yes: <ul style="list-style-type: none"> • Applicant/sponsor for new district: _____ • Date application submitted or anticipated: _____ • What is the receiving water for the wastewater discharge? _____ 	
v. If public facilities will not be used, describe plans to provide wastewater treatment for the project, including specifying proposed receiving water (name and classification if surface discharge or describe subsurface disposal plans): _____	
vi. Describe any plans or designs to capture, recycle or reuse liquid waste: _____	
e. Will the proposed action disturb more than one acre and create stormwater runoff, either from new point sources (i.e. ditches, pipes, swales, curbs, gutters or other concentrated flows of stormwater) or non-point source (i.e. sheet flow) during construction or post construction? _____	<input type="checkbox"/> Yes <input checked="" type="checkbox"/> No
If Yes: <ul style="list-style-type: none"> i. How much impervious surface will the project create in relation to total size of project parcel? _____ Square feet or _____ acres (impervious surface) _____ Square feet or _____ acres (parcel size) ii. Describe types of new point sources. _____ iii. Where will the stormwater runoff be directed (i.e. on-site stormwater management facility/structures, adjacent properties, groundwater, on-site surface water or off-site surface waters)? _____ 	
• If to surface waters, identify receiving water bodies or wetlands: _____	
• Will stormwater runoff flow to adjacent properties? _____	
iv. Does the proposed plan minimize impervious surfaces, use pervious materials or collect and re-use stormwater? _____	
f. Does the proposed action include, or will it use on-site, one or more sources of air emissions, including fuel combustion, waste incineration, or other processes or operations? _____	
If Yes, identify: <ul style="list-style-type: none"> i. Mobile sources during project operations (e.g., heavy equipment, fleet or delivery vehicles) _____ ii. Stationary sources during construction (e.g., power generation, structural heating, batch plant, crushers) _____ iii. Stationary sources during operations (e.g., process emissions, large boilers, electric generation) _____ 	
g. Will any air emission sources named in D.2.f (above), require a NY State Air Registration, Air Facility Permit, or Federal Clean Air Act Title IV or Title V Permit? _____	
If Yes: <ul style="list-style-type: none"> i. Is the project site located in an Air quality non-attainment area? (Area routinely or periodically fails to meet ambient air quality standards for all or some parts of the year) _____ ii. In addition to emissions as calculated in the application, the project will generate: <ul style="list-style-type: none"> • _____ Tons/year (short tons) of Carbon Dioxide (CO₂) • _____ Tons/year (short tons) of Nitrous Oxide (N₂O) • _____ Tons/year (short tons) of Perfluorocarbons (PFCs) • _____ Tons/year (short tons) of Sulfur Hexafluoride (SF₆) • _____ Tons/year (short tons) of Carbon Dioxide equivalent of Hydrofluorocarbons (HFCs) • _____ Tons/year (short tons) of Hazardous Air Pollutants (HAPs) 	

<p>h. Will the proposed action generate or emit methane (including, but not limited to, sewage treatment plants, landfills, composting facilities)? <input type="checkbox"/> Yes <input checked="" type="checkbox"/> No</p> <p>If Yes:</p> <p>i. Estimate methane generation in tons/year (metric): _____</p> <p>ii. Describe any methane capture, control or elimination measures included in project design (e.g., combustion to generate heat or electricity, flaring): _____</p>			
<p>i. Will the proposed action result in the release of air pollutants from open-air operations or processes, such as quarry or landfill operations? <input type="checkbox"/> Yes <input checked="" type="checkbox"/> No</p> <p>If Yes: Describe operations and nature of emissions (e.g., diesel exhaust, rock particulates/dust): _____</p>			
<p>j. Will the proposed action result in a substantial increase in traffic above present levels or generate substantial new demand for transportation facilities or services? <input type="checkbox"/> Yes <input checked="" type="checkbox"/> No</p> <p>If Yes:</p> <p>i. When is the peak traffic expected (Check all that apply): <input type="checkbox"/> Morning <input type="checkbox"/> Evening <input type="checkbox"/> Weekend <input type="checkbox"/> Randomly between hours of _____ to _____.</p> <p>ii. For commercial activities only, projected number of truck trips/day and type (e.g., semi trailers and dump trucks): _____</p> <p>iii. Parking spaces: Existing _____ Proposed _____ Net increase/decrease _____</p> <p>iv. Does the proposed action include any shared use parking? <input type="checkbox"/> Yes <input type="checkbox"/> No</p> <p>v. If the proposed action includes any modification of existing roads, creation of new roads or change in existing access, describe: _____</p> <p>vi. Are public/private transportation service(s) or facilities available within ½ mile of the proposed site? <input type="checkbox"/> Yes <input type="checkbox"/> No</p> <p>vii. Will the proposed action include access to public transportation or accommodations for use of hybrid, electric or other alternative fueled vehicles? <input type="checkbox"/> Yes <input type="checkbox"/> No</p> <p>viii. Will the proposed action include plans for pedestrian or bicycle accommodations for connections to existing pedestrian or bicycle routes? <input type="checkbox"/> Yes <input type="checkbox"/> No</p>			
<p>k. Will the proposed action (for commercial or industrial projects only) generate new or additional demand for energy? <input checked="" type="checkbox"/> Yes <input type="checkbox"/> No</p> <p>If Yes:</p> <p>i. Estimate annual electricity demand during operation of the proposed action: _____ <u>Typical electric usage for 3-Bedroom Single-Family Homes</u></p> <p>ii. Anticipated sources/suppliers of electricity for the project (e.g., on-site combustion, on-site renewable, via grid/local utility, or other): <u>National Grid</u></p> <p>iii. Will the proposed action require a new, or an upgrade, to an existing substation? <input type="checkbox"/> Yes <input checked="" type="checkbox"/> No</p>			
<p>l. Hours of operation. Answer all items which apply.</p> <table style="width: 100%;"> <tr> <td style="width: 50%; vertical-align: top;"> <p>i. During Construction:</p> <ul style="list-style-type: none"> • Monday - Friday: _____ Approx. 7am - 5pm • Saturday: _____ Approx. 8am - 4pm • Sunday: _____ N/A • Holidays: _____ N/A </td> <td style="width: 50%; vertical-align: top;"> <p>ii. During Operations:</p> <ul style="list-style-type: none"> • Monday - Friday: _____ N/A • Saturday: _____ N/A • Sunday: _____ N/A • Holidays: _____ N/A </td> </tr> </table>		<p>i. During Construction:</p> <ul style="list-style-type: none"> • Monday - Friday: _____ Approx. 7am - 5pm • Saturday: _____ Approx. 8am - 4pm • Sunday: _____ N/A • Holidays: _____ N/A 	<p>ii. During Operations:</p> <ul style="list-style-type: none"> • Monday - Friday: _____ N/A • Saturday: _____ N/A • Sunday: _____ N/A • Holidays: _____ N/A
<p>i. During Construction:</p> <ul style="list-style-type: none"> • Monday - Friday: _____ Approx. 7am - 5pm • Saturday: _____ Approx. 8am - 4pm • Sunday: _____ N/A • Holidays: _____ N/A 	<p>ii. During Operations:</p> <ul style="list-style-type: none"> • Monday - Friday: _____ N/A • Saturday: _____ N/A • Sunday: _____ N/A • Holidays: _____ N/A 		

m. Will the proposed action produce noise that will exceed existing ambient noise levels during construction, operation, or both? ☒ Yes ☐ No
 If yes:
 i. Provide details including sources, time of day and duration:
General construction equipment for home-building & utility installation activities, during the hours of operation.

ii. Will the proposed action remove existing natural barriers that could act as a noise barrier or screen? ☐ Yes ☒ No
 Describe: No major tree clearing is required.

n. Will the proposed action have outdoor lighting? ☒ Yes ☐ No
 If yes:
 i. Describe source(s), location(s), height of fixture(s), direction/aim, and proximity to nearest occupied structures:
Typical residential home lighting fixtures.

ii. Will proposed action remove existing natural barriers that could act as a light barrier or screen? ☐ Yes ☒ No
 Describe: _____

o. Does the proposed action have the potential to produce odors for more than one hour per day? ☐ Yes ☒ No
 If Yes, describe possible sources, potential frequency and duration of odor emissions, and proximity to nearest occupied structures: _____

p. Will the proposed action include any bulk storage of petroleum (combined capacity of over 1,100 gallons) or chemical products 185 gallons in above ground storage or any amount in underground storage? ☐ Yes ☒ No
 If Yes:
 i. Product(s) to be stored _____
 ii. Volume(s) _____ per unit time _____ (e.g., month, year)
 iii. Generally, describe the proposed storage facilities: _____

q. Will the proposed action (commercial, industrial and recreational projects only) use pesticides (i.e., herbicides, insecticides) during construction or operation? ☐ Yes ☒ No
 If Yes:
 i. Describe proposed treatment(s): _____

ii. Will the proposed action use Integrated Pest Management Practices? ☐ Yes ☐ No

r. Will the proposed action (commercial or industrial projects only) involve or require the management or disposal of solid waste (excluding hazardous materials)? ☐ Yes ☒ No
 If Yes:
 i. Describe any solid waste(s) to be generated during construction or operation of the facility:
 • Construction: _____ tons per _____ (unit of time)
 • Operation : _____ tons per _____ (unit of time)
 ii. Describe any proposals for on-site minimization, recycling or reuse of materials to avoid disposal as solid waste:
 • Construction: _____
 • Operation: _____
 iii. Proposed disposal methods/facilities for solid waste generated on-site:
 • Construction: _____
 • Operation: _____

s. Does the proposed action include construction or modification of a solid waste management facility? ☐ Yes ☒ No

If Yes:

i. Type of management or handling of waste proposed for the site (e.g., recycling or transfer station, composting, landfill, or other disposal activities): _____

ii. Anticipated rate of disposal/processing:

- _____ Tons/month, if transfer or other non-combustion/thermal treatment, or
- _____ Tons/hour, if combustion or thermal treatment

iii. If landfill, anticipated site life: _____ years

t. Will the proposed action at the site involve the commercial generation, treatment, storage, or disposal of hazardous waste? ☐ Yes ☒ No

If Yes:

i. Name(s) of all hazardous wastes or constituents to be generated, handled or managed at facility: _____

ii. Generally describe processes or activities involving hazardous wastes or constituents: _____

iii. Specify amount to be handled or generated _____ tons/month

iv. Describe any proposals for on-site minimization, recycling or reuse of hazardous constituents: _____

v. Will any hazardous wastes be disposed at an existing offsite hazardous waste facility? ☐ Yes ☐ No

If Yes: provide name and location of facility: _____

If No: describe proposed management of any hazardous wastes which will not be sent to a hazardous waste facility: _____

E. Site and Setting of Proposed Action

E.1. Land uses on and surrounding the project site

a. Existing land uses.

i. Check all uses that occur on, adjoining and near the project site.

- ☐ Urban ☐ Industrial ☐ Commercial ☒ Residential (suburban) ☒ Rural (non-farm)
☒ Forest ☐ Agriculture ☐ Aquatic ☐ Other (specify): _____

ii. If mix of uses, generally describe: _____

b. Land uses and covertypes on the project site.

Land use or Covertype	Current Acreage	Acreage After Project Completion	Change (Acres +/-)
• Roads, buildings, and other paved or impervious surfaces	0.00 AC	0.20 AC±	+ 0.20 AC±
• Forested	14.29 AC±	14.29 AC±	0.00
• Meadows, grasslands or brushlands (non-agricultural, including abandoned agricultural)	8.23 AC±	7.65 AC±	-0.58 AC±
• Agricultural (includes active orchards, field, greenhouse etc.)			
• Surface water features (lakes, ponds, streams, rivers, etc.)	0.22 AC±	0.22 AC±	0.00
• Wetlands (freshwater or tidal)	1.13 AC±	1.13 AC±	0.00
• Non-vegetated (bare rock, earth or fill)			
• Other Describe: _____			

c. Is the project site presently used by members of the community for public recreation? ☐ Yes ☒ No
i. If Yes; explain: _____

d. Are there any facilities serving children, the elderly, people with disabilities (e.g., schools, hospitals, licensed day care centers, or group homes) within 1500 feet of the project site? ☐ Yes ☒ No
If Yes,
i. Identify Facilities: _____

e. Does the project site contain an existing dam? ☐ Yes ☒ No
If Yes:
i. Dimensions of the dam and impoundment:
• Dam height: _____ feet
• Dam length: _____ feet
• Surface area: _____ acres
• Volume impounded: _____ gallons OR acre-feet
ii. Dam's existing hazard classification: _____
iii. Provide date and summarize results of last inspection: _____

f. Has the project site ever been used as a municipal, commercial or industrial solid waste management facility, or does the project site adjoin property which is now, or was at one time, used as a solid waste management facility? ☐ Yes ☒ No
If Yes:
i. Has the facility been formally closed? ☐ Yes ☐ No
• If yes, cite sources/documentation: _____
ii. Describe the location of the project site relative to the boundaries of the solid waste management facility: _____
iii. Describe any development constraints due to the prior solid waste activities: _____

g. Have hazardous wastes been generated, treated and/or disposed of at the site, or does the project site adjoin property which is now or was at one time used to commercially treat, store and/or dispose of hazardous waste? ☐ Yes ☒ No
If Yes:
i. Describe waste(s) handled and waste management activities, including approximate time when activities occurred: _____

h. Potential contamination history. Has there been a reported spill at the proposed project site, or have any remedial actions been conducted at or adjacent to the proposed site? ☐ Yes ☒ No
If Yes:
i. Is any portion of the site listed on the NYSDEC Spills Incidents database or Environmental Site Remediation database? Check all that apply: ☐ Yes ☐ No
☐ Yes – Spills Incidents database Provide DEC ID number(s): _____
☐ Yes – Environmental Site Remediation database Provide DEC ID number(s): _____
☐ Neither database
ii. If site has been subject of RCRA corrective activities, describe control measures: _____
iii. Is the project within 2000 feet of any site in the NYSDEC Environmental Site Remediation database? ☐ Yes ☒ No
If yes, provide DEC ID number(s): _____
iv. If yes to (i), (ii) or (iii) above, describe current status of site(s): _____

v. Is the project site subject to an institutional control limiting property uses? <input type="checkbox"/> Yes <input type="checkbox"/> No													
<ul style="list-style-type: none"> • If yes, DEC site ID number: _____ • Describe the type of institutional control (e.g., deed restriction or easement): _____ • Describe any use limitations: _____ • Describe any engineering controls: _____ • Will the project affect the institutional or engineering controls in place? <input type="checkbox"/> Yes <input type="checkbox"/> No • Explain: _____ 													
E.2. Natural Resources On or Near Project Site													
a. What is the average depth to bedrock on the project site? _____ > 5± feet													
b. Are there bedrock outcroppings on the project site? <input type="checkbox"/> Yes <input checked="" type="checkbox"/> No If Yes, what proportion of the site is comprised of bedrock outcroppings? _____ %													
c. Predominant soil type(s) present on project site: <table style="width: 100%; border-collapse: collapse;"> <tr> <td style="width: 60%; border-bottom: 1px solid black;">HnB</td> <td style="width: 40%; text-align: right; border-bottom: 1px solid black;">5.6± %</td> </tr> <tr> <td style="border-bottom: 1px solid black;">Ae</td> <td style="text-align: right; border-bottom: 1px solid black;">53.9± %</td> </tr> <tr> <td style="border-bottom: 1px solid black;">LoD</td> <td style="text-align: right; border-bottom: 1px solid black;">31.9± %</td> </tr> </table>		HnB	5.6± %	Ae	53.9± %	LoD	31.9± %						
HnB	5.6± %												
Ae	53.9± %												
LoD	31.9± %												
d. What is the average depth to the water table on the project site? Average: _____ > 5± feet													
e. Drainage status of project site soils: <table style="width: 100%; border-collapse: collapse;"> <tr> <td style="width: 40%;"><input checked="" type="checkbox"/> Well Drained:</td> <td style="width: 60%; text-align: right;">32.8± % of site</td> </tr> <tr> <td><input checked="" type="checkbox"/> Moderately Well Drained:</td> <td style="text-align: right;">5.6± % of site</td> </tr> <tr> <td><input checked="" type="checkbox"/> Poorly Drained</td> <td style="text-align: right;">61.6± % of site</td> </tr> </table>		<input checked="" type="checkbox"/> Well Drained:	32.8± % of site	<input checked="" type="checkbox"/> Moderately Well Drained:	5.6± % of site	<input checked="" type="checkbox"/> Poorly Drained	61.6± % of site						
<input checked="" type="checkbox"/> Well Drained:	32.8± % of site												
<input checked="" type="checkbox"/> Moderately Well Drained:	5.6± % of site												
<input checked="" type="checkbox"/> Poorly Drained	61.6± % of site												
f. Approximate proportion of proposed action site with slopes: <table style="width: 100%; border-collapse: collapse;"> <tr> <td style="width: 40%;"><input checked="" type="checkbox"/> 0-10%:</td> <td style="width: 60%; text-align: right;">100 % of site</td> </tr> <tr> <td><input type="checkbox"/> 10-15%:</td> <td style="text-align: right;">_____ % of site</td> </tr> <tr> <td><input type="checkbox"/> 15% or greater:</td> <td style="text-align: right;">_____ % of site</td> </tr> </table>		<input checked="" type="checkbox"/> 0-10%:	100 % of site	<input type="checkbox"/> 10-15%:	_____ % of site	<input type="checkbox"/> 15% or greater:	_____ % of site						
<input checked="" type="checkbox"/> 0-10%:	100 % of site												
<input type="checkbox"/> 10-15%:	_____ % of site												
<input type="checkbox"/> 15% or greater:	_____ % of site												
g. Are there any unique geologic features on the project site? <input type="checkbox"/> Yes <input checked="" type="checkbox"/> No If Yes, describe: _____													
h. Surface water features.													
i. Does any portion of the project site contain wetlands or other waterbodies (including streams, rivers, ponds or lakes)? <input checked="" type="checkbox"/> Yes <input type="checkbox"/> No													
ii. Do any wetlands or other waterbodies adjoin the project site? <input checked="" type="checkbox"/> Yes <input type="checkbox"/> No													
If Yes to either i or ii, continue. If No, skip to E.2.i.													
iii. Are any of the wetlands or waterbodies within or adjoining the project site regulated by any federal, state or local agency? <input checked="" type="checkbox"/> Yes <input type="checkbox"/> No													
iv. For each identified regulated wetland and waterbody on the project site, provide the following information: <table style="width: 100%; border-collapse: collapse;"> <tr> <td style="width: 10%;">• Streams:</td> <td style="width: 40%;">Name <u>863-677</u></td> <td style="width: 50%;">Classification <u>C</u></td> </tr> <tr> <td>• Lakes or Ponds:</td> <td>Name _____</td> <td>Classification _____</td> </tr> <tr> <td>• Wetlands:</td> <td>Name <u>Federal Waters, Federal Waters, Federal Waters,...</u></td> <td>Approximate Size <u>1.13 AC±</u></td> </tr> <tr> <td>• Wetland No. (if regulated by DEC)</td> <td colspan="2">_____</td> </tr> </table>		• Streams:	Name <u>863-677</u>	Classification <u>C</u>	• Lakes or Ponds:	Name _____	Classification _____	• Wetlands:	Name <u>Federal Waters, Federal Waters, Federal Waters,...</u>	Approximate Size <u>1.13 AC±</u>	• Wetland No. (if regulated by DEC)	_____	
• Streams:	Name <u>863-677</u>	Classification <u>C</u>											
• Lakes or Ponds:	Name _____	Classification _____											
• Wetlands:	Name <u>Federal Waters, Federal Waters, Federal Waters,...</u>	Approximate Size <u>1.13 AC±</u>											
• Wetland No. (if regulated by DEC)	_____												
v. Are any of the above water bodies listed in the most recent compilation of NYS water quality-impaired waterbodies? <input type="checkbox"/> Yes <input checked="" type="checkbox"/> No If yes, name of impaired water body/bodies and basis for listing as impaired: _____													
i. Is the project site in a designated Floodway? <input type="checkbox"/> Yes <input checked="" type="checkbox"/> No													
j. Is the project site in the 100-year Floodplain? <input type="checkbox"/> Yes <input checked="" type="checkbox"/> No													
k. Is the project site in the 500-year Floodplain? <input type="checkbox"/> Yes <input checked="" type="checkbox"/> No													
l. Is the project site located over, or immediately adjoining, a primary, principal or sole source aquifer? <input checked="" type="checkbox"/> Yes <input type="checkbox"/> No If Yes: <table style="width: 100%; border-collapse: collapse;"> <tr> <td style="width: 10%;">i. Name of aquifer:</td> <td><u>Principal Aquifer</u></td> </tr> </table>		i. Name of aquifer:	<u>Principal Aquifer</u>										
i. Name of aquifer:	<u>Principal Aquifer</u>												

<p>m. Identify the predominant wildlife species that occupy or use the project site: _____</p> <p>_____</p> <p>_____</p>	
<p>n. Does the project site contain a designated significant natural community? <input type="checkbox"/> Yes <input checked="" type="checkbox"/> No</p> <p>If Yes:</p> <p>i. Describe the habitat/community (composition, function, and basis for designation): _____</p> <p>ii. Source(s) of description or evaluation: _____</p> <p>iii. Extent of community/habitat:</p> <ul style="list-style-type: none"> • Currently: _____ acres • Following completion of project as proposed: _____ acres • Gain or loss (indicate + or -): _____ acres 	
<p>o. Does project site contain any species of plant or animal that is listed by the federal government or NYS as endangered or threatened, or does it contain any areas identified as habitat for an endangered or threatened species? <input checked="" type="checkbox"/> Yes <input type="checkbox"/> No</p> <p>If Yes:</p> <p>i. Species and listing (endangered or threatened): _____</p> <p>Northern Long-eared Bat</p> <p>_____</p>	
<p>p. Does the project site contain any species of plant or animal that is listed by NYS as rare, or as a species of special concern? <input type="checkbox"/> Yes <input checked="" type="checkbox"/> No</p> <p>If Yes:</p> <p>i. Species and listing: _____</p> <p>_____</p>	
<p>q. Is the project site or adjoining area currently used for hunting, trapping, fishing or shell fishing? <input type="checkbox"/> Yes <input checked="" type="checkbox"/> No</p> <p>If yes, give a brief description of how the proposed action may affect that use: _____</p> <p>_____</p>	
<p>E.3. Designated Public Resources On or Near Project Site</p>	
<p>a. Is the project site, or any portion of it, located in a designated agricultural district certified pursuant to Agriculture and Markets Law, Article 25-AA, Section 303 and 304? <input type="checkbox"/> Yes <input checked="" type="checkbox"/> No</p> <p>If Yes, provide county plus district name/number: _____</p>	
<p>b. Are agricultural lands consisting of highly productive soils present? <input type="checkbox"/> Yes <input checked="" type="checkbox"/> No</p> <p>i. If Yes: acreage(s) on project site? _____</p> <p>ii. Source(s) of soil rating(s): _____</p>	
<p>c. Does the project site contain all or part of, or is it substantially contiguous to, a registered National Natural Landmark? <input type="checkbox"/> Yes <input checked="" type="checkbox"/> No</p> <p>If Yes:</p> <p>i. Nature of the natural landmark: <input type="checkbox"/> Biological Community <input type="checkbox"/> Geological Feature</p> <p>ii. Provide brief description of landmark, including values behind designation and approximate size/extent: _____</p> <p>_____</p>	
<p>d. Is the project site located in or does it adjoin a state listed Critical Environmental Area? <input type="checkbox"/> Yes <input checked="" type="checkbox"/> No</p> <p>If Yes:</p> <p>i. CEA name: _____</p> <p>ii. Basis for designation: _____</p> <p>iii. Designating agency and date: _____</p>	

Full Environmental Assessment Form
Part 2 - Identification of Potential Project Impacts

Agency Use Only [If applicable]
Project : Bozenkill Road Subdivision
Date : June 28, 2021

Part 2 is to be completed by the lead agency. Part 2 is designed to help the lead agency inventory all potential resources that could be affected by a proposed project or action. We recognize that the lead agency's reviewer(s) will not necessarily be environmental professionals. So, the questions are designed to walk a reviewer through the assessment process by providing a series of questions that can be answered using the information found in Part 1. To further assist the lead agency in completing Part 2, the form identifies the most relevant questions in Part 1 that will provide the information needed to answer the Part 2 question. When Part 2 is completed, the lead agency will have identified the relevant environmental areas that may be impacted by the proposed activity.

If the lead agency is a state agency **and** the action is in any Coastal Area, complete the Coastal Assessment Form before proceeding with this assessment.

Tips for completing Part 2:

- Review all of the information provided in Part 1.
- Review any application, maps, supporting materials and the Full EAF Workbook.
- Answer each of the 18 questions in Part 2.
- If you answer "Yes" to a numbered question, please complete all the questions that follow in that section.
- If you answer "No" to a numbered question, move on to the next numbered question.
- Check appropriate column to indicate the anticipated size of the impact.
- Proposed projects that would exceed a numeric threshold contained in a question should result in the reviewing agency checking the box "Moderate to large impact may occur."
- The reviewer is not expected to be an expert in environmental analysis.
- If you are not sure or undecided about the size of an impact, it may help to review the sub-questions for the general question and consult the workbook.
- When answering a question consider all components of the proposed activity, that is, the "whole action".
- Consider the possibility for long-term and cumulative impacts as well as direct impacts.
- Answer the question in a reasonable manner considering the scale and context of the project.

1. Impact on Land Proposed action may involve construction on, or physical alteration of, the land surface of the proposed site. (See Part 1. D.1) <i>If "Yes", answer questions a - j. If "No", move on to Section 2.</i>			
<input type="checkbox"/> NO <input checked="" type="checkbox"/> YES			
	Relevant Part I Question(s)	No, or small impact may occur	Moderate to large impact may occur
a. The proposed action may involve construction on land where depth to water table is less than 3 feet.	E2d	<input checked="" type="checkbox"/>	<input type="checkbox"/>
b. The proposed action may involve construction on slopes of 15% or greater.	E2f	<input checked="" type="checkbox"/>	<input type="checkbox"/>
c. The proposed action may involve construction on land where bedrock is exposed, or generally within 5 feet of existing ground surface.	E2a	<input checked="" type="checkbox"/>	<input type="checkbox"/>
d. The proposed action may involve the excavation and removal of more than 1,000 tons of natural material.	D2a	<input checked="" type="checkbox"/>	<input type="checkbox"/>
e. The proposed action may involve construction that continues for more than one year or in multiple phases.	D1e	<input checked="" type="checkbox"/>	<input type="checkbox"/>
f. The proposed action may result in increased erosion, whether from physical disturbance or vegetation removal (including from treatment by herbicides).	D2e, D2q	<input checked="" type="checkbox"/>	<input type="checkbox"/>
g. The proposed action is, or may be, located within a Coastal Erosion hazard area.	B1i	<input checked="" type="checkbox"/>	<input type="checkbox"/>
h. Other impacts: _____		<input checked="" type="checkbox"/>	<input type="checkbox"/>

2. Impact on Geological Features The proposed action may result in the modification or destruction of, or inhibit access to, any unique or unusual land forms on the site (e.g., cliffs, dunes, minerals, fossils, caves). (See Part 1. E.2.g) <input checked="" type="checkbox"/> NO <input type="checkbox"/> YES <i>If "Yes", answer questions a - c. If "No", move on to Section 3.</i>			
	Relevant Part I Question(s)	No, or small impact may occur	Moderate to large impact may occur
a. Identify the specific land form(s) attached: _____	E2g	<input type="checkbox"/>	<input type="checkbox"/>
b. The proposed action may affect or is adjacent to a geological feature listed as a registered National Natural Landmark. Specific feature: _____	E3c	<input type="checkbox"/>	<input type="checkbox"/>
c. Other impacts: _____		<input type="checkbox"/>	<input type="checkbox"/>

3. Impacts on Surface Water The proposed action may affect one or more wetlands or other surface water bodies (e.g., streams, rivers, ponds or lakes). (See Part 1. D.2, E.2.h) <input type="checkbox"/> NO <input checked="" type="checkbox"/> YES <i>If "Yes", answer questions a - l. If "No", move on to Section 4.</i>			
	Relevant Part I Question(s)	No, or small impact may occur	Moderate to large impact may occur
a. The proposed action may create a new water body.	D2b, D1h	<input checked="" type="checkbox"/>	<input type="checkbox"/>
b. The proposed action may result in an increase or decrease of over 10% or more than a 10 acre increase or decrease in the surface area of any body of water.	D2b	<input checked="" type="checkbox"/>	<input type="checkbox"/>
c. The proposed action may involve dredging more than 100 cubic yards of material from a wetland or water body.	D2a	<input checked="" type="checkbox"/>	<input type="checkbox"/>
d. The proposed action may involve construction within or adjoining a freshwater or tidal wetland, or in the bed or banks of any other water body.	E2h	<input checked="" type="checkbox"/>	<input type="checkbox"/>
e. The proposed action may create turbidity in a waterbody, either from upland erosion, runoff or by disturbing bottom sediments.	D2a, D2h	<input checked="" type="checkbox"/>	<input type="checkbox"/>
f. The proposed action may include construction of one or more intake(s) for withdrawal of water from surface water.	D2c	<input checked="" type="checkbox"/>	<input type="checkbox"/>
g. The proposed action may include construction of one or more outfall(s) for discharge of wastewater to surface water(s).	D2d	<input checked="" type="checkbox"/>	<input type="checkbox"/>
h. The proposed action may cause soil erosion, or otherwise create a source of stormwater discharge that may lead to siltation or other degradation of receiving water bodies.	D2e	<input checked="" type="checkbox"/>	<input type="checkbox"/>
i. The proposed action may affect the water quality of any water bodies within or downstream of the site of the proposed action.	E2h	<input checked="" type="checkbox"/>	<input type="checkbox"/>
j. The proposed action may involve the application of pesticides or herbicides in or around any water body.	D2q, E2h	<input checked="" type="checkbox"/>	<input type="checkbox"/>
k. The proposed action may require the construction of new, or expansion of existing, wastewater treatment facilities.	D1a, D2d	<input checked="" type="checkbox"/>	<input type="checkbox"/>

I. Other impacts: _____ _____		<input type="checkbox"/>	<input type="checkbox"/>
----------------------------------	--	--------------------------	--------------------------

4. Impact on groundwater The proposed action may result in new or additional use of ground water, or may have the potential to introduce contaminants to ground water or an aquifer. (See Part 1. D.2.a, D.2.c, D.2.d, D.2.p, D.2.q, D.2.t) <i>If "Yes", answer questions a - h. If "No", move on to Section 5.</i>			
		<input checked="" type="checkbox"/> NO	<input type="checkbox"/> YES
	Relevant Part I Question(s)	No, or small impact may occur	Moderate to large impact may occur
a. The proposed action may require new water supply wells, or create additional demand on supplies from existing water supply wells.	D2c	<input type="checkbox"/>	<input type="checkbox"/>
b. Water supply demand from the proposed action may exceed safe and sustainable withdrawal capacity rate of the local supply or aquifer. Cite Source: _____	D2c	<input type="checkbox"/>	<input type="checkbox"/>
c. The proposed action may allow or result in residential uses in areas without water and sewer services.	D1a, D2c	<input type="checkbox"/>	<input type="checkbox"/>
d. The proposed action may include or require wastewater discharged to groundwater.	D2d, E2l	<input type="checkbox"/>	<input type="checkbox"/>
e. The proposed action may result in the construction of water supply wells in locations where groundwater is, or is suspected to be, contaminated.	D2c, E1f, E1g, E1h	<input type="checkbox"/>	<input type="checkbox"/>
f. The proposed action may require the bulk storage of petroleum or chemical products over ground water or an aquifer.	D2p, E2l	<input type="checkbox"/>	<input type="checkbox"/>
g. The proposed action may involve the commercial application of pesticides within 100 feet of potable drinking water or irrigation sources.	E2h, D2q, E2l, D2c	<input type="checkbox"/>	<input type="checkbox"/>
h. Other impacts: _____ _____		<input type="checkbox"/>	<input type="checkbox"/>

5. Impact on Flooding The proposed action may result in development on lands subject to flooding. (See Part 1. E.2) <i>If "Yes", answer questions a - g. If "No", move on to Section 6.</i>			
		<input checked="" type="checkbox"/> NO	<input type="checkbox"/> YES
	Relevant Part I Question(s)	No, or small impact may occur	Moderate to large impact may occur
a. The proposed action may result in development in a designated floodway.	E2i	<input type="checkbox"/>	<input type="checkbox"/>
b. The proposed action may result in development within a 100 year floodplain.	E2j	<input type="checkbox"/>	<input type="checkbox"/>
c. The proposed action may result in development within a 500 year floodplain.	E2k	<input type="checkbox"/>	<input type="checkbox"/>
d. The proposed action may result in, or require, modification of existing drainage patterns.	D2b, D2c	<input type="checkbox"/>	<input type="checkbox"/>
e. The proposed action may change flood water flows that contribute to flooding.	D2b, E2i, E2j, E2k	<input type="checkbox"/>	<input type="checkbox"/>
f. If there is a dam located on the site of the proposed action, is the dam in need of repair, or upgrade?	E1e	<input type="checkbox"/>	<input type="checkbox"/>

g. Other impacts: _____ _____		<input type="checkbox"/>	<input type="checkbox"/>
----------------------------------	--	--------------------------	--------------------------

6. Impacts on Air The proposed action may include a state regulated air emission source. <input checked="" type="checkbox"/> NO <input type="checkbox"/> YES (See Part 1. D.2.f., D.2.h, D.2.g) <i>If "Yes", answer questions a - f. If "No", move on to Section 7.</i>			
	Relevant Part I Question(s)	No, or small impact may occur	Moderate to large impact may occur
a. If the proposed action requires federal or state air emission permits, the action may also emit one or more greenhouse gases at or above the following levels: i. More than 1000 tons/year of carbon dioxide (CO ₂) ii. More than 3.5 tons/year of nitrous oxide (N ₂ O) iii. More than 1000 tons/year of carbon equivalent of perfluorocarbons (PFCs) iv. More than .045 tons/year of sulfur hexafluoride (SF ₆) v. More than 1000 tons/year of carbon dioxide equivalent of hydrochloroflourocarbons (HFCs) emissions vi. 43 tons/year or more of methane	D2g D2g D2g D2g D2g D2h	<input type="checkbox"/> <input type="checkbox"/> <input type="checkbox"/> <input type="checkbox"/> <input type="checkbox"/> <input type="checkbox"/>	<input type="checkbox"/> <input type="checkbox"/> <input type="checkbox"/> <input type="checkbox"/> <input type="checkbox"/> <input type="checkbox"/>
b. The proposed action may generate 10 tons/year or more of any one designated hazardous air pollutant, or 25 tons/year or more of any combination of such hazardous air pollutants.	D2g	<input type="checkbox"/>	<input type="checkbox"/>
c. The proposed action may require a state air registration, or may produce an emissions rate of total contaminants that may exceed 5 lbs. per hour, or may include a heat source capable of producing more than 10 million BTU's per hour.	D2f, D2g	<input type="checkbox"/>	<input type="checkbox"/>
d. The proposed action may reach 50% of any of the thresholds in "a" through "c", above.	D2g	<input type="checkbox"/>	<input type="checkbox"/>
e. The proposed action may result in the combustion or thermal treatment of more than 1 ton of refuse per hour.	D2s	<input type="checkbox"/>	<input type="checkbox"/>
f. Other impacts: _____ _____		<input type="checkbox"/>	<input type="checkbox"/>

7. Impact on Plants and Animals The proposed action may result in a loss of flora or fauna. (See Part 1. E.2. m.-q.) <input checked="" type="checkbox"/> NO <input type="checkbox"/> YES <i>If "Yes", answer questions a - j. If "No", move on to Section 8.</i>			
	Relevant Part I Question(s)	No, or small impact may occur	Moderate to large impact may occur
a. The proposed action may cause reduction in population or loss of individuals of any threatened or endangered species, as listed by New York State or the Federal government, that use the site, or are found on, over, or near the site.	E2o	<input type="checkbox"/>	<input type="checkbox"/>
b. The proposed action may result in a reduction or degradation of any habitat used by any rare, threatened or endangered species, as listed by New York State or the federal government.	E2o	<input type="checkbox"/>	<input type="checkbox"/>
c. The proposed action may cause reduction in population, or loss of individuals, of any species of special concern or conservation need, as listed by New York State or the Federal government, that use the site, or are found on, over, or near the site.	E2p	<input type="checkbox"/>	<input type="checkbox"/>
d. The proposed action may result in a reduction or degradation of any habitat used by any species of special concern and conservation need, as listed by New York State or the Federal government.	E2p	<input type="checkbox"/>	<input type="checkbox"/>

e. The proposed action may diminish the capacity of a registered National Natural Landmark to support the biological community it was established to protect.	E3c	<input type="checkbox"/>	<input type="checkbox"/>
f. The proposed action may result in the removal of, or ground disturbance in, any portion of a designated significant natural community. Source: _____	E2n	<input type="checkbox"/>	<input type="checkbox"/>
g. The proposed action may substantially interfere with nesting/breeding, foraging, or over-wintering habitat for the predominant species that occupy or use the project site.	E2m	<input type="checkbox"/>	<input type="checkbox"/>
h. The proposed action requires the conversion of more than 10 acres of forest, grassland or any other regionally or locally important habitat. Habitat type & information source: _____	E1b	<input type="checkbox"/>	<input type="checkbox"/>
i. Proposed action (commercial, industrial or recreational projects, only) involves use of herbicides or pesticides.	D2q	<input type="checkbox"/>	<input type="checkbox"/>
j. Other impacts: _____		<input type="checkbox"/>	<input type="checkbox"/>

8. Impact on Agricultural Resources The proposed action may impact agricultural resources. (See Part 1. E.3.a. and b.) <input checked="" type="checkbox"/> NO <input type="checkbox"/> YES <i>If "Yes", answer questions a - h. If "No", move on to Section 9.</i>			
	Relevant Part I Question(s)	No, or small impact may occur	Moderate to large impact may occur
a. The proposed action may impact soil classified within soil group 1 through 4 of the NYS Land Classification System.	E2c, E3b	<input type="checkbox"/>	<input type="checkbox"/>
b. The proposed action may sever, cross or otherwise limit access to agricultural land (includes cropland, hayfields, pasture, vineyard, orchard, etc).	E1a, E1b	<input type="checkbox"/>	<input type="checkbox"/>
c. The proposed action may result in the excavation or compaction of the soil profile of active agricultural land.	E3b	<input type="checkbox"/>	<input type="checkbox"/>
d. The proposed action may irreversibly convert agricultural land to non-agricultural uses, either more than 2.5 acres if located in an Agricultural District, or more than 10 acres if not within an Agricultural District.	E1b, E3a	<input type="checkbox"/>	<input type="checkbox"/>
e. The proposed action may disrupt or prevent installation of an agricultural land management system.	E1 a, E1b	<input type="checkbox"/>	<input type="checkbox"/>
f. The proposed action may result, directly or indirectly, in increased development potential or pressure on farmland.	C2c, C3, D2c, D2d	<input type="checkbox"/>	<input type="checkbox"/>
g. The proposed project is not consistent with the adopted municipal Farmland Protection Plan.	C2c	<input type="checkbox"/>	<input type="checkbox"/>
h. Other impacts: _____		<input type="checkbox"/>	<input type="checkbox"/>

9. Impact on Aesthetic Resources The land use of the proposed action are obviously different from, or are in sharp contrast to, current land use patterns between the proposed project and a scenic or aesthetic resource. (Part 1. E.1.a, E.1.b, E.3.h.) <i>If "Yes", answer questions a - g. If "No", go to Section 10.</i>			
		<input checked="" type="checkbox"/> NO	<input type="checkbox"/> YES
	Relevant Part I Question(s)	No, or small impact may occur	Moderate to large impact may occur
a. Proposed action may be visible from any officially designated federal, state, or local scenic or aesthetic resource.	E3h	<input type="checkbox"/>	<input type="checkbox"/>
b. The proposed action may result in the obstruction, elimination or significant screening of one or more officially designated scenic views.	E3h, C2b	<input type="checkbox"/>	<input type="checkbox"/>
c. The proposed action may be visible from publicly accessible vantage points: i. Seasonally (e.g., screened by summer foliage, but visible during other seasons) ii. Year round	E3h	<input type="checkbox"/> <input type="checkbox"/>	<input type="checkbox"/> <input type="checkbox"/>
d. The situation or activity in which viewers are engaged while viewing the proposed action is: i. Routine travel by residents, including travel to and from work ii. Recreational or tourism based activities	E3h E2q, E1c	<input type="checkbox"/> <input type="checkbox"/>	<input type="checkbox"/> <input type="checkbox"/>
e. The proposed action may cause a diminishment of the public enjoyment and appreciation of the designated aesthetic resource.	E3h	<input type="checkbox"/>	<input type="checkbox"/>
f. There are similar projects visible within the following distance of the proposed project: 0-1/2 mile 1/2 -3 mile 3-5 mile 5+ mile	D1a, E1a, D1f, D1g	<input type="checkbox"/>	<input type="checkbox"/>
g. Other impacts: _____ _____		<input type="checkbox"/>	<input type="checkbox"/>

10. Impact on Historic and Archeological Resources The proposed action may occur in or adjacent to a historic or archaeological resource. (Part 1. E.3.e, f. and g.) <i>If "Yes", answer questions a - e. If "No", go to Section 11.</i>			
		<input checked="" type="checkbox"/> NO	<input type="checkbox"/> YES
	Relevant Part I Question(s)	No, or small impact may occur	Moderate to large impact may occur
a. The proposed action may occur wholly or partially within, or substantially contiguous to, any buildings, archaeological site or district which is listed on the National or State Register of Historical Places, or that has been determined by the Commissioner of the NYS Office of Parks, Recreation and Historic Preservation to be eligible for listing on the State Register of Historic Places.	E3e	<input type="checkbox"/>	<input type="checkbox"/>
b. The proposed action may occur wholly or partially within, or substantially contiguous to, an area designated as sensitive for archaeological sites on the NY State Historic Preservation Office (SHPO) archaeological site inventory.	E3f	<input type="checkbox"/>	<input type="checkbox"/>
c. The proposed action may occur wholly or partially within, or substantially contiguous to, an archaeological site not included on the NY SHPO inventory. Source: _____	E3g	<input type="checkbox"/>	<input type="checkbox"/>

d. Other impacts: _____ _____		<input type="checkbox"/>	<input type="checkbox"/>
If any of the above (a-d) are answered "Moderate to large impact may occur", continue with the following questions to help support conclusions in Part 3:			
i. The proposed action may result in the destruction or alteration of all or part of the site or property.	E3e, E3g, E3f	<input type="checkbox"/>	<input type="checkbox"/>
ii. The proposed action may result in the alteration of the property's setting or integrity.	E3e, E3f, E3g, E1a, E1b	<input type="checkbox"/>	<input type="checkbox"/>
iii. The proposed action may result in the introduction of visual elements which are out of character with the site or property, or may alter its setting.	E3e, E3f, E3g, E3h, C2, C3	<input type="checkbox"/>	<input type="checkbox"/>

11. Impact on Open Space and Recreation The proposed action may result in a loss of recreational opportunities or a reduction of an open space resource as designated in any adopted municipal open space plan. (See Part 1. C.2.c, E.1.c., E.2.q.) <i>If "Yes", answer questions a - e. If "No", go to Section 12.</i>			
		<input checked="" type="checkbox"/> NO	<input type="checkbox"/> YES
	Relevant Part I Question(s)	No, or small impact may occur	Moderate to large impact may occur
a. The proposed action may result in an impairment of natural functions, or "ecosystem services", provided by an undeveloped area, including but not limited to stormwater storage, nutrient cycling, wildlife habitat.	D2e, E1b E2h, E2m, E2o, E2n, E2p	<input type="checkbox"/>	<input type="checkbox"/>
b. The proposed action may result in the loss of a current or future recreational resource.	C2a, E1c, C2c, E2q	<input type="checkbox"/>	<input type="checkbox"/>
c. The proposed action may eliminate open space or recreational resource in an area with few such resources.	C2a, C2c E1c, E2q	<input type="checkbox"/>	<input type="checkbox"/>
d. The proposed action may result in loss of an area now used informally by the community as an open space resource.	C2c, E1c	<input type="checkbox"/>	<input type="checkbox"/>
e. Other impacts: _____ _____		<input type="checkbox"/>	<input type="checkbox"/>

12. Impact on Critical Environmental Areas The proposed action may be located within or adjacent to a critical environmental area (CEA). (See Part 1. E.3.d) <i>If "Yes", answer questions a - c. If "No", go to Section 13.</i>			
		<input checked="" type="checkbox"/> NO	<input type="checkbox"/> YES
	Relevant Part I Question(s)	No, or small impact may occur	Moderate to large impact may occur
a. The proposed action may result in a reduction in the quantity of the resource or characteristic which was the basis for designation of the CEA.	E3d	<input type="checkbox"/>	<input type="checkbox"/>
b. The proposed action may result in a reduction in the quality of the resource or characteristic which was the basis for designation of the CEA.	E3d	<input type="checkbox"/>	<input type="checkbox"/>
c. Other impacts: _____ _____		<input type="checkbox"/>	<input type="checkbox"/>

13. Impact on Transportation The proposed action may result in a change to existing transportation systems. <input checked="" type="checkbox"/> NO <input type="checkbox"/> YES (See Part 1. D.2.j) <i>If "Yes", answer questions a - f. If "No", go to Section 14.</i>			
	Relevant Part I Question(s)	No, or small impact may occur	Moderate to large impact may occur
a. Projected traffic increase may exceed capacity of existing road network.	D2j	<input type="checkbox"/>	<input type="checkbox"/>
b. The proposed action may result in the construction of paved parking area for 500 or more vehicles.	D2j	<input type="checkbox"/>	<input type="checkbox"/>
c. The proposed action will degrade existing transit access.	D2j	<input type="checkbox"/>	<input type="checkbox"/>
d. The proposed action will degrade existing pedestrian or bicycle accommodations.	D2j	<input type="checkbox"/>	<input type="checkbox"/>
e. The proposed action may alter the present pattern of movement of people or goods.	D2j	<input type="checkbox"/>	<input type="checkbox"/>
f. Other impacts: _____ _____		<input type="checkbox"/>	<input type="checkbox"/>

14. Impact on Energy The proposed action may cause an increase in the use of any form of energy. <input checked="" type="checkbox"/> NO <input type="checkbox"/> YES (See Part 1. D.2.k) <i>If "Yes", answer questions a - e. If "No", go to Section 15.</i>			
	Relevant Part I Question(s)	No, or small impact may occur	Moderate to large impact may occur
a. The proposed action will require a new, or an upgrade to an existing, substation.	D2k	<input type="checkbox"/>	<input type="checkbox"/>
b. The proposed action will require the creation or extension of an energy transmission or supply system to serve more than 50 single or two-family residences or to serve a commercial or industrial use.	D1f, D1q, D2k	<input type="checkbox"/>	<input type="checkbox"/>
c. The proposed action may utilize more than 2,500 MWhrs per year of electricity.	D2k	<input type="checkbox"/>	<input type="checkbox"/>
d. The proposed action may involve heating and/or cooling of more than 100,000 square feet of building area when completed.	D1g	<input type="checkbox"/>	<input type="checkbox"/>
e. Other Impacts: _____ _____			

15. Impact on Noise, Odor, and Light The proposed action may result in an increase in noise, odors, or outdoor lighting. <input checked="" type="checkbox"/> NO <input type="checkbox"/> YES (See Part 1. D.2.m., n., and o.) <i>If "Yes", answer questions a - f. If "No", go to Section 16.</i>			
	Relevant Part I Question(s)	No, or small impact may occur	Moderate to large impact may occur
a. The proposed action may produce sound above noise levels established by local regulation.	D2m	<input type="checkbox"/>	<input type="checkbox"/>
b. The proposed action may result in blasting within 1,500 feet of any residence, hospital, school, licensed day care center, or nursing home.	D2m, E1d	<input type="checkbox"/>	<input type="checkbox"/>
c. The proposed action may result in routine odors for more than one hour per day.	D2o	<input type="checkbox"/>	<input type="checkbox"/>

d. The proposed action may result in light shining onto adjoining properties.	D2n	<input type="checkbox"/>	<input type="checkbox"/>
e. The proposed action may result in lighting creating sky-glow brighter than existing area conditions.	D2n, E1a	<input type="checkbox"/>	<input type="checkbox"/>
f. Other impacts: _____ _____		<input type="checkbox"/>	<input type="checkbox"/>

16. Impact on Human Health

The proposed action may have an impact on human health from exposure to new or existing sources of contaminants. (See Part 1.D.2.q., E.1. d. f. g. and h.)

☒ NO

☐ YES

If "Yes", answer questions a - m. If "No", go to Section 17.

	Relevant Part I Question(s)	No, or small impact may occur	Moderate to large impact may occur
a. The proposed action is located within 1500 feet of a school, hospital, licensed day care center, group home, nursing home or retirement community.	E1d	<input type="checkbox"/>	<input type="checkbox"/>
b. The site of the proposed action is currently undergoing remediation.	E1g, E1h	<input type="checkbox"/>	<input type="checkbox"/>
c. There is a completed emergency spill remediation, or a completed environmental site remediation on, or adjacent to, the site of the proposed action.	E1g, E1h	<input type="checkbox"/>	<input type="checkbox"/>
d. The site of the action is subject to an institutional control limiting the use of the property (e.g., easement or deed restriction).	E1g, E1h	<input type="checkbox"/>	<input type="checkbox"/>
e. The proposed action may affect institutional control measures that were put in place to ensure that the site remains protective of the environment and human health.	E1g, E1h	<input type="checkbox"/>	<input type="checkbox"/>
f. The proposed action has adequate control measures in place to ensure that future generation, treatment and/or disposal of hazardous wastes will be protective of the environment and human health.	D2t	<input type="checkbox"/>	<input type="checkbox"/>
g. The proposed action involves construction or modification of a solid waste management facility.	D2q, E1f	<input type="checkbox"/>	<input type="checkbox"/>
h. The proposed action may result in the unearthing of solid or hazardous waste.	D2q, E1f	<input type="checkbox"/>	<input type="checkbox"/>
i. The proposed action may result in an increase in the rate of disposal, or processing, of solid waste.	D2r, D2s	<input type="checkbox"/>	<input type="checkbox"/>
j. The proposed action may result in excavation or other disturbance within 2000 feet of a site used for the disposal of solid or hazardous waste.	E1f, E1g E1h	<input type="checkbox"/>	<input type="checkbox"/>
k. The proposed action may result in the migration of explosive gases from a landfill site to adjacent off site structures.	E1f, E1g	<input type="checkbox"/>	<input type="checkbox"/>
l. The proposed action may result in the release of contaminated leachate from the project site.	D2s, E1f, D2r	<input type="checkbox"/>	<input type="checkbox"/>
m. Other impacts: _____ _____			

17. Consistency with Community Plans The proposed action is not consistent with adopted land use plans. (See Part 1. C.1, C.2. and C.3.) <i>If "Yes", answer questions a - h. If "No", go to Section 18.</i>		<input checked="" type="checkbox"/> NO <input type="checkbox"/> YES	
	Relevant Part I Question(s)	No, or small impact may occur	Moderate to large impact may occur
a. The proposed action's land use components may be different from, or in sharp contrast to, current surrounding land use pattern(s).	C2, C3, D1a E1a, E1b	<input type="checkbox"/>	<input type="checkbox"/>
b. The proposed action will cause the permanent population of the city, town or village in which the project is located to grow by more than 5%.	C2	<input type="checkbox"/>	<input type="checkbox"/>
c. The proposed action is inconsistent with local land use plans or zoning regulations.	C2, C2, C3	<input type="checkbox"/>	<input type="checkbox"/>
d. The proposed action is inconsistent with any County plans, or other regional land use plans.	C2, C2	<input type="checkbox"/>	<input type="checkbox"/>
e. The proposed action may cause a change in the density of development that is not supported by existing infrastructure or is distant from existing infrastructure.	C3, D1c, D1d, D1f, D1d, E1b	<input type="checkbox"/>	<input type="checkbox"/>
f. The proposed action is located in an area characterized by low density development that will require new or expanded public infrastructure.	C4, D2c, D2d D2j	<input type="checkbox"/>	<input type="checkbox"/>
g. The proposed action may induce secondary development impacts (e.g., residential or commercial development not included in the proposed action)	C2a	<input type="checkbox"/>	<input type="checkbox"/>
h. Other: _____ _____		<input type="checkbox"/>	<input type="checkbox"/>

18. Consistency with Community Character The proposed project is inconsistent with the existing community character. (See Part 1. C.2, C.3, D.2, E.3) <i>If "Yes", answer questions a - g. If "No", proceed to Part 3.</i>		<input checked="" type="checkbox"/> NO <input type="checkbox"/> YES	
	Relevant Part I Question(s)	No, or small impact may occur	Moderate to large impact may occur
a. The proposed action may replace or eliminate existing facilities, structures, or areas of historic importance to the community.	E3e, E3f, E3g	<input type="checkbox"/>	<input type="checkbox"/>
b. The proposed action may create a demand for additional community services (e.g. schools, police and fire)	C4	<input type="checkbox"/>	<input type="checkbox"/>
c. The proposed action may displace affordable or low-income housing in an area where there is a shortage of such housing.	C2, C3, D1f D1g, E1a	<input type="checkbox"/>	<input type="checkbox"/>
d. The proposed action may interfere with the use or enjoyment of officially recognized or designated public resources.	C2, E3	<input type="checkbox"/>	<input type="checkbox"/>
e. The proposed action is inconsistent with the predominant architectural scale and character.	C2, C3	<input type="checkbox"/>	<input type="checkbox"/>
f. Proposed action is inconsistent with the character of the existing natural landscape.	C2, C3 E1a, E1b E2g, E2h	<input type="checkbox"/>	<input type="checkbox"/>
g. Other impacts: _____ _____		<input type="checkbox"/>	<input type="checkbox"/>

Full Environmental Assessment Form
Part 3 - Evaluation of the Magnitude and Importance of Project Impacts
and
Determination of Significance

Part 3 provides the reasons in support of the determination of significance. The lead agency must complete Part 3 for every question in Part 2 where the impact has been identified as potentially moderate to large or where there is a need to explain why a particular element of the proposed action will not, or may, result in a significant adverse environmental impact.

Based on the analysis in Part 3, the lead agency must decide whether to require an environmental impact statement to further assess the proposed action or whether available information is sufficient for the lead agency to conclude that the proposed action will not have a significant adverse environmental impact. By completing the certification on the next page, the lead agency can complete its determination of significance.

Reasons Supporting This Determination:

To complete this section:

- Identify the impact based on the Part 2 responses and describe its magnitude. Magnitude considers factors such as severity, size or extent of an impact.
- Assess the importance of the impact. Importance relates to the geographic scope, duration, probability of the impact occurring, number of people affected by the impact and any additional environmental consequences if the impact were to occur.
- The assessment should take into consideration any design element or project changes.
- Repeat this process for each Part 2 question where the impact has been identified as potentially moderate to large or where there is a need to explain why a particular element of the proposed action will not, or may, result in a significant adverse environmental impact.
- Provide the reason(s) why the impact may, or will not, result in a significant adverse environmental impact
- For Conditional Negative Declarations identify the specific condition(s) imposed that will modify the proposed action so that no significant adverse environmental impacts will result.
- Attach additional sheets, as needed.

The proposed action is the subdivision of a 23.87 acre parcel (Tax Map # 37.09-1-5.1) into four (4) lots. Three (3) lots would be developed as single-family residences and range in size from 0.46 acres to 0.5 acres. The lots would be served by municipal water and sewer. The remaining 22.45 acres lot (lot 4) will remain undeveloped. The applicant had previously submitted an application for the same subdivision which was granted conditional plat approval on July 22, 2019. The conditions were not satisfied and the conditional approval became null and void pursuant to Section 315-16(G)(2). Therefore, the proposed subdivision has been reviewed as a new application. The Planning Board has reviewed Part 2 of the FEAF and did not identify any moderate or large impacts associated with the proposed project. The Planning Board determined the proposed project will have an impact on land and surface waters. However, the impact is low and not considered significant for the following reasons. Development of the three (3) proposed single-family homes will result in only 0.78 acres of disturbance with the remaining 23.87 acres being left undisturbed. The proposed plat identifies the location of ACOE wetlands on Lot 2 and Lot 3 based on a 2004 wetland delineation. The same engineer who performed the 2004 delineation visited the site in May of 2021 and based on his visual inspection, determined the extent of the delineated wetlands are "substantially concurrent" with the existing boundary. The plat includes a note stating that the existing wetlands will be deed restricted to prevent any future disturbance. Considering a deed restriction will prevent disturbance within the existing ACOE wetlands and the Applicant has represented that Lot 4 will remain undeveloped, no significant adverse impacts to surface waters are anticipated.

Determination of Significance - Type 1 and Unlisted Actions

SEQR Status: ☐ Type 1 ☒ Unlisted

Identify portions of EAF completed for this Project: ☒ Part 1 ☒ Part 2 ☒ Part 3

Upon review of the information recorded on this EAF, as noted, plus this additional support information
Application materials, record of prior Planning Board review, supplemental submissions by applicant and recommendation of the Albany County Planning
board

and considering both the magnitude and importance of each identified potential impact, it is the conclusion of the _____ as lead agency that:

☒ A. This project will result in no significant adverse impacts on the environment, and, therefore, an environmental impact statement need not be prepared. Accordingly, this negative declaration is issued.

☐ B. Although this project could have a significant adverse impact on the environment, that impact will be avoided or substantially mitigated because of the following conditions which will be required by the lead agency:

There will, therefore, be no significant adverse impacts from the project as conditioned, and, therefore, this conditioned negative declaration is issued. A conditioned negative declaration may be used only for UNLISTED actions (see 6 NYCRR 617.7(d)).

☐ C. This Project may result in one or more significant adverse impacts on the environment, and an environmental impact statement must be prepared to further assess the impact(s) and possible mitigation and to explore alternatives to avoid or reduce those impacts. Accordingly, this positive declaration is issued.

Name of Action: Proposed 4-Lot Subdivision on Bozenkill Road

Name of Lead Agency: Village of Altmont Planning Board

Name of Responsible Officer in Lead Agency: Deborah Hext

Title of Responsible Officer: Planning Board Chairwoman

Signature of Responsible Officer in Lead Agency:

Date: June 28, 2021

Signature of Preparer (if different from Responsible Officer)

Date:

For Further Information:

Contact Person: Deborah Hext c/o Planning Board Clerk

Address: Village of Altamont, Village Hall

Telephone Number: 518-861-8554

E-mail:

For Type 1 Actions and Conditioned Negative Declarations, a copy of this Notice is sent to:

Chief Executive Officer of the political subdivision in which the action will be principally located (e.g., Town / City / Village of)

Other involved agencies (if any)

Applicant (if any)

Environmental Notice Bulletin: <http://www.dec.ny.gov/enb/enb.html>

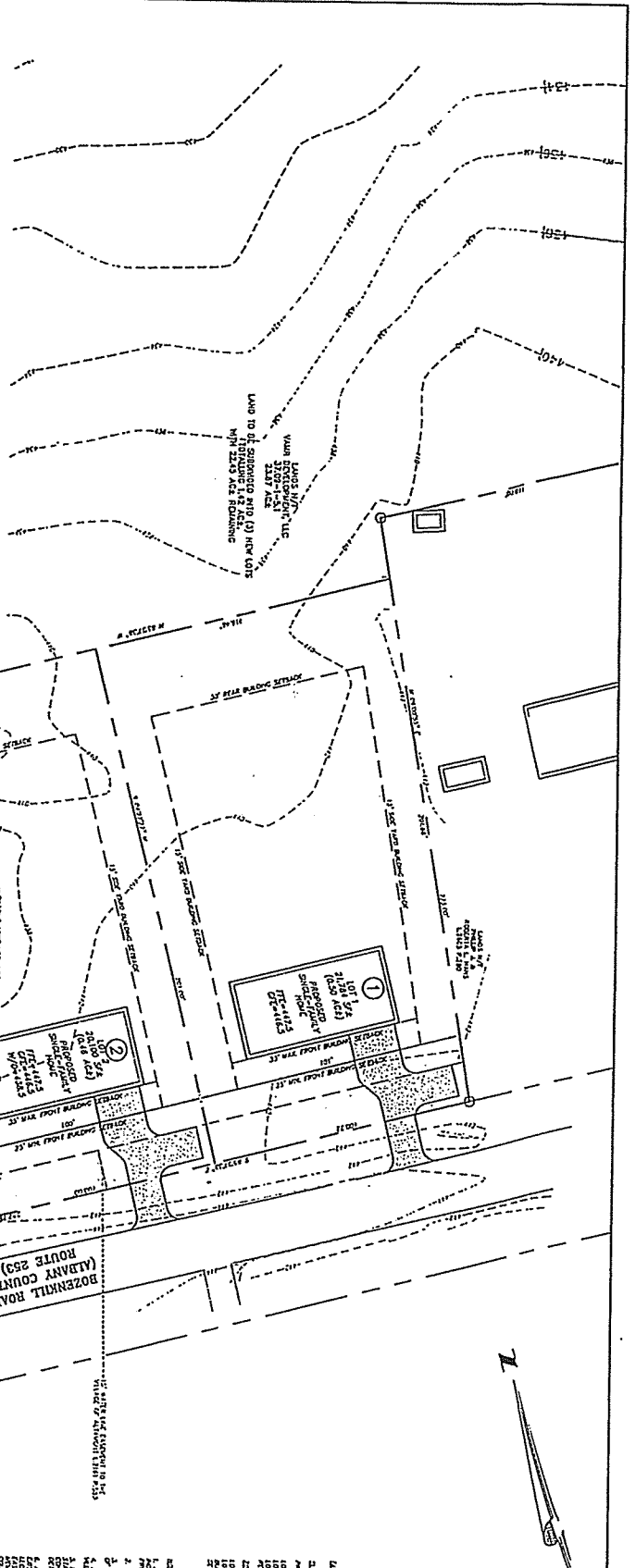

3.	NO PERSONAL RE-MARKS	WSP	4/2/73
4.	FD COMMENTS	WZT	3/10/73
5.	MOLD SCREENINGS	WZT	6/10/73
6.	REC COMMENTS	WZT	3/6/73
7.	REC COMMENTS	JPL	3/1/73
NO	REASON	DF	DATE

11-1-68
WETLAND DEED RESTRICTED (OH)
AREA SIGN DETAIL
see sheet

[illegible]

	<p align="center">ALBANY COUNTY PLANNING BOARD <u>NOTIFICATION</u></p> <p align="center">RECOMMENDATION DATE: May 21, 2021</p>
---	--

Case #: 02-210503698
Applicant: **Bozenkill Road Subdivision**
Project Location: Bozenkill Road
Tax Map Number: 37.09-1-5.1
Referring Agency: Village of Altamont Planning Board
Considerations: Subdivision review to divide the parcel into four (4) lots of which three (3) lots are proposed to be developed as Single-Family residences.

ACPB Modify local approval to include

Recommendation:

1. Notification of the application should be sent to the Town of Guilderland , including all required notices pursuant to GML §239-nn.
2. A Notice of Intent filed with the New York State Department of Environmental Conservation affirming that a Stormwater Pollution Prevention Plan has been prepared and is being implemented, or submission of a Stormwater Pollution Prevention Plan (SWPPP) that is consistent with the requirements included in the New York State Department of Environmental Conservation SPDES General Permit for Stormwater Discharges (GP-0-15-003, May 1, 2015) for construction activities that disturb more than one acre of land.
- 3.A highway work permit from the Albany County Department of Public Works for driveway construction, drainage and public utility connections within the county right of way is required.

Advisory:

 <hr/> <p>Gopika Muddappa, Interim Senior Planner Albany County Planning Board</p>

hāngi

NOTE:

- This recommendation is rendered in compliance with applicable requirements of Section 239 of New York State General Municipal Law. Final determination on this matter rests with the appropriate municipal body.
- A recommendation of "APPROVE" or "MODIFY LOCAL APPROVAL" should not be interpreted as a recommendation by this body that the referring agency approve the matter referred. Such recommendation does not indicate that this body has reviewed all local concerns; rather the referral has met certain countywide considerations. Evaluation of local criteria is the responsibility of the referring agency.
- General Municipal Law Section 239 requires that the local agency notify the county within thirty days of its final action. Please use the OFFICIAL NOTICE OF LOCAL ACTION form that is attached for this purpose.
- General Municipal Law Section 239 sets forth the procedural requirements for taking local action contrary to the County Planning Board's recommendation of objection or conditional approval.
- Albany County is required to submit a Municipal Separate Storm Sewer System Permit (MS4) (No. GP-0-10-002) Notice of Intent (NOI) to comply with the NYS DEC permit for the control of wastewater and stormwater discharges in accordance with the Clean Water Act. Construction Activity Permit No. GP-0-1-001 issued by NYSDEC is also required for activity with soil disturbances of one acre or more. The law is required by the Clean Water Act to control point source discharges to ground water as well as surface waters.

449 New Salem Road, Voorheesville, NY 12186

TELEPHONE: (518) 655-7932 FAX: (518) 765-3459

In compliance with Article 12-B, Section 239 of New York State General Municipal Law, this serves as official notification to the Albany County Planning Board of the action taken on the application described above.

LOCAL ACTION ON ACPB RECOMMENDATION:

- ☐ AGREED WITH COUNTY PLANNING BOARD RECOMMENDATIONS TO MODIFY OR DISAPPROVE
- ☐ OVER-RULED COUNTY PLANNING BOARD RECOMMENDATIONS TO MODIFY OR DISAPPROVE

LOCAL DECISION ON PROJECT:

- ☐ PROJECT APPROVED
- ☐ PROJECT DISAPPROVED

VOTE RECORDED: _____ DATE OF LOCAL ACTION: _____

Set forth the reasons for any action contrary to the ACPB recommendations (use additional sheets if needed):

SIGNED: _____ TITLE: _____

William H. Smart Engineering, PLLC
8 Greystone Drive
Voorheesville, New York 12186
(518) 857-727

May 30, 2021

Mr. Luigi Palleschi, P.E.
ABD Engineers and Surveyors
411 Union Street
Schenectady, NY 12305

Re: Wetland Review
3 Lot Subdivision, Bozenkill Road
Village of Altamont, NY

Dear Luigi,

In November 2004 I conducted a wetland delineation of the subject property. At your request I performed a site walk over to determine if my original delineation is still valid. That investigation revealed that the originally delineated wetland boundary is substantially concurrent with the current boundary.

If you have questions or require more information feel free to contact me at any time.

Sincerely,

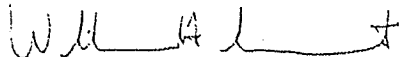

William H. Smart, P.E.
NYS 064510

Km
2100
Trinity Abstract, Inc.
TR1-ALB-18115

WARRANTY DEED

Albany County Clerk
Deed Books (Record Room)
Book 2801 Page 927THIS INDENTURE, made the 17th day of May, Two Thousand, Five.

BETWEEN TROY C. MILLER, residing at 10 Indian Maiden Pass, Altamont, New York, JEFF PERLEE, residing at 170 Maple Avenue, Altamont, New York and BARBARA FRATERRIGO, residing at 21 Ableman Avenue, Albany, New York, parties of the first part, and, VAMR DEVELOPMENT, LLC, with a principal place of business located at 1614 McGuire School Road, Delanson, New York, party of the second part,

WITNESSETH that the parties of the first part, in consideration of One and No/100 Dollars (\$1.00) lawful money of the United States and other good and valuable consideration paid by the party of the second part, do hereby grant and release unto the party of the second part, its successors and assigns forever,

ALL THAT CERTAIN PIECE OR PARCEL OF LAND, situate, lying and being in the Town of Guilderland, Village of Altamont, County of Albany and State of New York, described in Schedule "A" which is annexed hereto.

BEING a portion of the premises conveyed to the party of the first part, by deed from Ronald J. Shelmerdine dated June 29, 2004, and recorded in the Albany County Clerk's Office on July 2, 2004 in Book 2772 of Deeds at Page 989.

RESERVING therefrom an easement, sixty feet in width, for ingress and egress, water and utilities over the parcel described above. Said easement shall run to the benefit of the parties of the first part, their heirs and/ or assigns. It is contemplated that said easement shall run over the subdivision road(s), as approved by the Village of Altamont Planning Board, to be constructed as part of the development of the premises herein conveyed. The development costs of which shall be borne by the party of the second part, it being understood that any connection between said developed subdivision road(s) and the remaining lands of the party of the second part shall be at the sole cost and expense of the party of the first part, its successors and/ or assigns. If the party of the second part, its successors and/ or assigns should fail to install road(s) and other infrastructure in the above-described premises within thirty (30) months of the date of this Deed, then the party of the first part its successors and/ or assigns shall be deemed to have an easement, sixty (60') feet in width, for ingress and egress, water and utilities over the parcel above described, providing reasonable access to Bozenkill Road, until such time as the road(s) and other infrastructure are installed at the above-described premises, whether by the party of the second part or its successors and/ or assigns. The location and description of said easement shall be determined by mutual agreement of the parties, their successors and/ or assigns and the parties of the first part, their heirs and/ or assigns shall be responsible to pay all costs thereof.

Said easement will be more particularly described in the future, and will be memorialized in an easement instrument to be recorded in the Albany County Clerk's Office, which instrument shall supersede and replace the easement language herein.

AND ALSO GRANTING an easement, sixty feet in width, for ingress and egress, water and utilities over the remaining lands obtained by the parties of the first part in the above-referenced deed, to the adjoining property now owned by Altamont Orchards Realty, LLC. Said easement shall run the benefit of the party of the second part, its successors and/ or assigns. The location and description of said easement shall be determined by mutual agreement of the parties, their successors and/ or assigns. Improvement and maintenance of the easement granted hereunder shall be at the expense of the party of the second part, its successors and/ or assigns.

Said easement will be more particularly described in the future, and will I

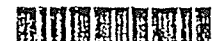
Albany County Clerk
Document Number 0486473
Rcvd 05/23/2005 2:27:05 PM* Record & Return To: *
Andrew J. Pellefier, Esq.
65 Altamont Road,
Bozenkill, NY 12016

RESOLUTION

ALTAMONT PLANNING BOARD

APPROVING GENERAL CONCEPT PLAN AND NEGATIVE DECLARATION AND SCHEDULING A PUBLIC HEARING ON PROPOSED SUBDIVISION PLAT

WHEREAS, VMAR Development, LLC (Ken Romanski) (the “Applicant”) has submitted a concept plan for a four-lot subdivision of land located on Bozenkill Road in the Village of Altamont; and

WHEREAS, the proposed subdivision is located in the Village’s R-20, Residential One-Family – 20,000 SF Zoning District; and

WHEREAS, the Applicant has submitted a Full Environmental Assessment Form (EAF) describing the action as a four (4) lot subdivision. Three (3) lots would be developed as single-family residences, ranging in size from 0.46 acres to 0.5 acres (1.42 acres total). The remaining 22.45 acres lot (lot 4) will remain undeveloped; and

WHEREAS, the applicant had previously submitted an application for a subdivision of this property which was conditionally approved on July 22, 2019. The conditions were not satisfied within the requisite timeframe rendering the conditional approval became null and void pursuant to Section 315-16(G)(2). Therefore, the Village of Altamont Planning Board (“Planning Board”) is reviewing the proposed subdivision as a new application; and

WHEREAS, the Planning Board held a pre-application meeting pursuant to §315-9 of the Village of Altamont Subdivision Regulations to discuss the concept plan and proposed subdivision, prior approval and conditions and process for Planning Board review; and

WHEREAS, the concept plan includes three hundred (300) linear feet of sidewalks in front of proposed Lots 1, 2 and 3 which was required by the Planning Board’s prior approval. The prior approval was conditioned on the Applicant placing funds in escrow for completion of the sidewalks, but that condition was not satisfied; and

WHEREAS, the Planning Board’s prior approval was also conditioned on the Applicant paying a park fee pursuant to Chapter A405 of the Village of Altamont Code, but that condition was not satisfied; and

WHEREAS, the concept plan shows the location of an Army Corps of Engineers (ACOE) regulated wetland on Parcel 2 and Parcel 3 that is based on a wetland delineation completed by William H. Smart, P.E. in November 2004; and

WHEREAS, the concept plan includes a note stating the “existing ACOE wetlands to be deed restricted” on Lot 2 and Lot 3 to prevent any physical disturbance in the wetland area; and

WHEREAS, the Planning Board requested additional information confirming the current location of the ACOE wetland on Parcel 2 and 3 and the Applicant submitted a letter from William H. Smart Engineering, LLC stating that he performed a “site walk over” to determine if the 2004 delineation “is still valid” and concluded that the originally delineated boundary is “substantially concurrent with the current boundary”; and

WHEREAS, the Planning Board recognizes a new wetland delineation will be required before the final plat is filed in the County Clerk’s office to determine the precise location of existing ACOE wetlands and to allow a legal description for the restricted land to be prepared and will consider this as a potential condition for final plat approval for this application; and

WHEREAS, the Planning Board will also consider whether its prior condition to fund an escrow for sidewalks and park fees should be included as a condition of final plat approval for this application; and

WHEREAS, the Applicant has submitted a proposed Stormwater Pollution Prevention Plan (SWPPP) dated June 4, 2019. The SWPPP has been submitted the Village of Altamont Superintendent of Public Works to confirm that it meets the requirements included in NYSDEC SPDES General Permit for Stormwater Discharges (GP-0-15-003, May 1, 2015); and

WHEREAS, the proposed subdivision was referred to the Albany County Planning Board pursuant to N.Y. GML 239-n and its recommendations have been received by the Planning Board; and

WHEREAS, the Planning Board has reviewed Part 2 of the Short EAF and did not identify any moderate to large impacts from the proposed action.

NOW THEREFORE BE IT RESOLVED AS FOLLOWS:

1. The Planning Board hereby determines the proposed action will not result in any significant adverse environmental impacts and issues a Negative Declaration under the New York State Environmental Quality Review Act (SEQRA).
2. The Planning Board hereby determines that the concept plan meets the general purposes of the Village of Altamont subdivision regulations, subject to the following specific recommendations and modifications stated below.
3. A preliminary plat shall be submitted to the Planning Board which includes the following modification: A note should be added to the map stating no building permit shall be issued for development on Lot 4 unless and until an amendment to the filed subdivision plat is approved by the Village of Altamont Planning Board.
4. The Applicant shall submit twelve (12) copies of the proposed preliminary plat with

the aforementioned note added.

5. A public hearing on the proposed preliminary plat shall be held on July 26, 2021 at 7:00 pm.

6. The Albany County Planning Board and Town of Guilderland shall be given notice of the public hearing pursuant to N. Y. General Municipal Law §239-n and §239-mm.

IT IS FURTHER RESOLVED, that the Planning Board of the Village of Altamont hereby authorizes and requires the Planning Board Chair and the Planning Board Secretary/ Clerk and Village Attorney to take the appropriate steps to effectuate this resolution including any filing and distribution requirements.

WHEREUPON, this Resolution was declared adopted by the Village of Altamont Planning Board:

The motion was moved by Board Member Muhlfelder

The motion was seconded by Board Member Litten

The vote was as follows:

	Aye	Nay
Chairwoman Hext	<u>✓</u>	<u> </u>
Caruso	<u>✓</u>	<u> </u>
Muhlfelder	<u>✓</u>	<u> </u>
Litten	<u>✓</u>	<u> </u>

STATE OF NEW YORK }
COUNTY OF ALBANY }
VILLAGE OF ALTAMONT }

I have compared the preceding copy with the original Resolution on file in this office adopted by the Village of Altamont Planning Board at a meeting held June 28, 2021, and I DO HEREBY CERTIFY the same to be a correct transcript therefrom and of the whole of the original. I further certify the vote thereon was as follows:

MEMBERS PRESENT	MEMBERS ABSENT	VOTE
Chairwoman Hext		Yea/Nay
Caruso		Yea/Nay
Muhlfelder		Yea/Nay
Litten		Yea/Nay

Witness my hand and the seal of the Village of Altamont, this 29th day of June, 2021.

RESOLUTION
ALTAMONT PLANNING BOARD
GRANTING CONDITIONAL PLAT APPROVAL

WHEREAS, VMAR Development, LLC (Ken Romanski) (the “Applicant”) has submitted a concept plan for a four-lot subdivision of land located on Bozenkill Road in the Village of Altamont; and

WHEREAS, the proposed subdivision is located in the Village’s R-20, Residential One-Family – 20,000 SF Zoning District; and

WHEREAS, the Applicant has submitted a Full Environmental Assessment Form (EAF) describing the action as a four (4) lot subdivision. Three (3) lots would be developed as single-family residences, ranging in size from 0.46 acres to 0.5 acres (1.42 acres total). The remaining 22.45 acres lot (lot 4) will remain undeveloped; and

WHEREAS, the applicant had previously submitted an application for a subdivision of this property which was conditionally approved on July 22, 2019. The conditions were not satisfied within the requisite timeframe rendering the conditional approval became null and void pursuant to Section 315-16(G)(2). Therefore, the Village of Altamont Planning Board (“Planning Board”) is reviewing the proposed subdivision as a new application; and

WHEREAS, the Planning Board held a pre-application meeting pursuant to §315-9 of the Village of Altamont Subdivision Regulations to discuss the concept plan and proposed subdivision, prior approval and conditions and process for Planning Board review; and

WHEREAS, the concept plan includes three hundred (300) linear feet of sidewalks in front of proposed Lots 1, 2 and 3 which was required by the Planning Board’s prior approval. The prior approval was conditioned on the Applicant placing funds in escrow for completion of the sidewalks, but that condition was not satisfied; and

WHEREAS, the Planning Board’s prior approval was also conditioned on the Applicant paying a park fee pursuant to Chapters A405 and 315-28(B) of the Village of Altamont Code, but that condition was not satisfied; and

WHEREAS, the concept plan shows the location of an Army Corps of Engineers (ACOE) regulated wetland on Parcel 2 and Parcel 3 that is based on a wetland delineation completed by William H. Smart, P.E. in November 2004; and

WHEREAS, the concept plan includes a note stating the “existing ACOE wetlands to be deed restricted” on Lot 2 and Lot 3 to prevent any physical disturbance in the wetland area; and

WHEREAS, the Planning Board requested additional information confirming the current location of the ACOE wetland on Parcel 2 and 3 and the Applicant submitted a letter from William H. Smart Engineering, LLC stating that he performed a “site walk over” to determine if the 2004 delineation “is still valid” and concluded that the originally delineated boundary is “substantially concurrent with the current boundary”; and

WHEREAS, the Planning Board recognizes a new wetland delineation will be required before the final plat is filed in the County Clerk’s office to determine the precise location of existing ACOE wetlands and to allow a legal description for the restricted land to be prepared and will consider this as a potential condition for final plat approval for this application; and

WHEREAS, the Planning Board will also consider whether its prior condition to fund an escrow for sidewalks and park fees should be included as a condition of final plat approval for this application; and

WHEREAS, the Applicant has submitted a proposed Stormwater Pollution Prevention Plan (SWPPP) dated June 4, 2019. The SWPPP has been submitted the Village of Altamont Superintendent of Public Works and he has confirmed it meets the requirements included in NYSDEC SPDES General Permit for Stormwater Discharges (GP-0-20-001, January 1, 2020); and

WHEREAS, the Planning Board reviewed Part 2 of the Short EAF and did not identify any moderate to large impacts from the proposed action and proceeded to adopt a Negative Declaration on June 28, 2021 thereby completing its SEQRA review for the project; and

WHEREAS, by resolution adopted June 28, 2021, the Planning Board also confirmed the concept plan met the general purposes of the Village of Altamont subdivision regulations, provided the final plat was modified to include the specific recommendation that a preliminary plat shall be submitted to the Planning Board which includes a note stating no building permit shall be issued for development on Lot 4 unless and until an amendment to the filed subdivision plat is approved by the Village of Altamont Planning Board; and

WHEREAS, the proposed subdivision was referred to the Albany County Planning Board pursuant to N.Y. General Municipal Law §239-n and it responded that a permit from the Albany County Department of Public Works for driveway construction, drainage, and public utility connections within the County right of way is required; and

WHEREAS, the Planning Board duly noticed and held a public hearing on the proposed final plat on July 26, 2021 at which time all interested members of the public were heard; and

WHEREAS, the Planning Board has reviewed the Application, the proposed final plat with modifications recommended by the Planning Board and comments provided at the public hearing and duly deliberated on the Application and considered the criteria and standards for subdivision approval.

NOW THEREFORE BE IT RESOLVED that the Planning Board of the Village of Altamont hereby approves the final plat subject to the following conditions:

- 1) The final plat shall include a note stating no building permit shall be issued for development on Lot 4 unless and until an amendment to the filed subdivision plat is approved by the Village of Altamont Planning Board.
- 2) The Applicant shall provide an updated wetland delineation for wetlands on Lots 1, Lot 2 and Lot 3. The updated wetland delineation shall be submitted to the Planning Board and the final plat shall be modified to accord with the updated accordingly. The Applicant shall provide a legal description of the areas that will be deed restricted to ensure no impacts to wetlands that based on the updated wetland delineation.
- 3) The Applicant shall fund an escrow account in the amount of \$24,000 for the 300 linear feet of sidewalk shown on the subdivision plat.
- 4) Pursuant to Chapters A405-1(G) and 315-28(B) of the Altamont Village Code, the Applicant shall make a payment in the amount of \$1,500 per lot (\$6,000) to the Village parks fund.
- 5) The Applicant shall reimburse the Village for costs incurred to transcribe the public hearing on this application.

IT IS FURTHER RESOLVED, in accordance with Village of Altamont Subdivision Regulations, Section 315-18, the aforementioned conditions must be satisfied within the time proscribed under the law and Planning Board Chairwoman shall not sign the final site plan until such time as the Applicant demonstrates the aforementioned conditions have been satisfied.

IT IS FURTHER RESOLVED, that the Planning Board of the Village of Altamont hereby authorizes and requires the Planning Board Chair and the Planning Board Secretary/ Clerk and Village Attorney to take the appropriate steps to effectuate this resolution including any filing and distribution requirements.

WHEREUPON, this Resolution was declared adopted by the Village of Altamont Planning Board:

The motion was moved by _____.

The motion was seconded by _____.

The vote was as follows:

	Aye	Nay
Chairwoman Hext	_____	_____
Caruso	_____	_____
Muhlfelder	_____	_____
Litten	_____	_____

STATE OF NEW YORK }
COUNTY OF ALBANY }
VILLAGE OF ALTAMONT }

I have compared the preceding copy with the original Resolution on file in this office adopted by the Village of Altamont Planning Board at a meeting held _____, 2021, and I DO HEREBY CERTIFY the same to be a correct transcript therefrom and of the whole of the original. I further certify the vote thereon was as follows:

MEMBERS PRESENT	MEMBERS ABSENT	VOTE
Chairwoman Hext		Yea/Nay
Caruso		Yea/Nay
Muhlfelder		Yea/Nay
Litten		Yea/Nay

Witness my hand and the seal of the Village of Altamont, this _____ day of _____, 2021.